The Library of Congress'

EARLY STATE RECORDS PROJECT

converted from the original microfilm held by the
Vincent C. Immel Law Library, Saint Louis University

through the generous support of a grant from the

Council on Library and Information Resources

THE DAILY ROCKY MOUNTAIN

VOLUME 5. DENVER, COLORADO, MONDAY, AUGUST 14 1865.

ROCKY MOUNTAIN NEWS

PUBLISHED DAILY, EXCEPT SUNDAYS, BY

BYERS & DAILEY,

Editors and Proprietors.

WM. N. BYERS, JNO. L. DAILEY.

Office in Murdock's Brick Row, Larimer street, two doors from corner of F.

TERMS OF SUBSCRIPTION.

IN ADVANCE.

DAILY:

One year,	$24,00
Six Months,	14,00
Three Months,	7,00
Per Week, (supplied by carriers,)	75

WEEKLY.

One Year,	$8,00
Six Months,	4,00
Three Months,	2,00

RATES OF ADVERTISING.

DAILY.

Ins.	1 week	2 weeks	3 weeks	1 month	2 months	3 months	4 months	6 months	12 months
1 in.	$2	$3	$4	$5	$8	$10	$12	$15	$20
2 in.	3	4	5	8	12	15	18	25	35
3 in.	4	5	6	10	15	20	25	35	50
4 in.	5	6	8	12	18	25	30	45	65
5 in.	6	8	10	15	22	30	38	55	80
6 in.	7	9	12	18	26	35	45	65	95
7 in.	8	10	14	20	30	40	50	75	110
8 in.	9	12	16	22	34	45	55	85	125
9 in.	10	13	18	25	38	50	60	95	140
10 in.	11	14	20	28	42	55	65	105	155
11 in.	12	15	22	30	46	60	70	115	170
12 in.	13	16	24	32	50	65	75	125	185
13 in.	14	17	26	34	54	70	80	135	200
14 in.	15	18	28	36	58	75	85	145	215
15 in.	16	19	30	38	62	80	90	155	230
16 in.	17	20	32	40	66	85	95	165	245
17 in.	18	21	34	42	70	90	100	175	260

WEEKLY.

Ins.	1 week	2 weeks	3 weeks	1 month	2 months	3 months	4 months	6 months	12 months
1 in.	$2	$3	$4	$5	$8	$10	$12	$15	$20
2 in.	3	4	5	8	12	15	18	25	35
3 in.	4	5	6	10	15	20	25	35	50
4 in.	5	6	8	12	18	25	30	45	65
5 in.	6	8	10	15	22	30	38	55	80
6 in.	7	9	12	18	26	35	45	65	95
7 in.	8	10	14	20	30	40	50	75	110
8 in.	9	12	16	22	34	45	55	85	125
9 in.	10	13	18	25	38	50	60	95	140
10 in.	11	14	20	28	42	55	65	105	155
11 in.	12	15	22	30	46	60	70	115	170
12 in.	13	16	24	32	50	65	75	125	185
13 in.	14	17	26	34	54	70	80	135	200
14 in.	15	18	28	36	58	75	85	145	215
15 in.	16	19	30	38	62	80	90	155	230
16 in.	17	20	32	40	66	85	95	165	245
17 in.	18	21	34	42	70	90	100	175	260

Transient advertisements to be paid for in advance.

A liberal discount to those who advertise by the year.

Yearly advertisers restricted to their regular business.

Advertisements ordered out and charged will be continued until forbid and charged accordingly.

Advertisements ordered for a specified time will be inserted until forbid, and charged for accordingly.

Obituaries, tributes of respect, resolutions of societies, notices of meetings, and communications of a personal character, will be charged as advertisements.

All communications should be addressed to the publishers, and not to individuals connected with the paper.

The Rocky Mountain News is the most desirable advertising medium in Colorado, because it obtains the largest circulation of any publication in the Territory, without once attempting the trick.

We decline to send papers to the post offices of subscribers who do not pay in advance. Our terms are invariably cash, and we cannot afford to trust. Those who do not receive their papers regularly will please notify us at once, and the matter will be promptly attended to.

All letters should be addressed to the publishers, and not to individuals connected with the paper, as we cannot be responsible for the business management of the paper unless this rule is observed.

Specimen copies sent free to any address.

Subscribers will please state in writing when they order the discontinuance of their papers, whether all arrearages are paid or not.

Persons sending us clubs will please state whether they want their papers sent to individuals or to the club.

Remittances should be made by draft on New York, Chicago or St. Louis, if possible. If not possible, send the money in registered letters, at our risk.

Postmasters are authorized to act as agents for the News, and to receive and forward subscriptions.

Specimen copies sent free to any address.

Subscribers will please state in writing when they order the discontinuance of their papers, whether all arrearages are paid or not.

Persons sending us clubs will please state whether they want their papers sent to individuals or to the club.

Remittances should be made by draft on New York, Chicago or St. Louis, if possible. If not possible, send the money in registered letters, at our risk.

Postmasters are authorized to act as agents for the News, and to receive and forward subscriptions.

DAILY NEWS.

BYERS & DAILEY, Publishers.
J. E. WARD, Associate Editor.

INDIANS vs. MISSIONARIES.

&c. Possibly they do, but we beg to be excused from receiving it at the hands of its editor. The soldiers who fought at Sand Creek were our citizens. We know them personally—many of them intimately. We know that they are honorable, high minded men, as upright and just in their walks in life as the *Tribune* editor can be, and we have serious fears that when he gets to Heaven, where we know he intends going, "from the remark he made"—he will not be able to see up to where they sit, unless he takes along a better glass than the one he is accustomed to using when he looks at Indian hostilities on the plains.

Our people endorse the punishment of the savages, because in that lies our *only* hope for self preservation. We submitted to their outrages for five years. Hundreds of our citizens fell by their hands. Millions of our property was taken or destroyed by them. Many of the soldiers who helped to punish them so severely at Sand Creek, had personal grievances to avenge. Their wives and children, fathers and brothers, had been cruelly murdered in cold blood *by these same Indians*. Had they not done it? But it is useless to argue the question with such as the *Tribune*

"A man prejudiced against his will,
Is the same as one convinced against."

It will ever see the Indian and blame the white man under any circumstances. In its eyes the *pioneer has no rights that either the Indians or itself are bound to respect*.

The Tribune editor is more temperate in his denunciations, but vents its malignity as ever now against the Methodist church, and the ministers in Colorado who endorsed Colonel Chivington. There are journals and papers who are [illegible] careful upon the track it takes, without one attempting the task.

The Tribune is the most despicable sheet that ever issued from the press. It claims the credit of having made Colorado what it is, while the speeches of Gov. Dennison, of its citizens, during his administration, prove the contrary. It is not to be borne that Colorado should be thus misrepresented. We would have been quite willing that the goods didn't cost anything, and were freighted to Fort Lyon by Pete Sam. Their before mentioned, was interested in the Colley Indian trade, a [illegible] who has lived with the Indians for thirty or forty years, and is more like them than he is a white man. He and a half breed, were among the most troublesome enemies the whites had to deal with. He was [illegible] at Sand Creek. They were the witnesses who [illegible] before the committee. Upon their testimony and Jack Wright's pamphlet, the Tribune sums up the case, enters judgment and pronounces sentence.

The meaning "Pollywog" of this article, would, doubtless, feel honored by being included with the Tribune and Republican, but we cannot place it in such Demagogue company. Where *her* knowledge there can be no crime. The "Pollywog" is innocent and harmless.

ON THE PLAINS.

Mr. P. D. Miller, Esq., writes us an interesting letter from Nebraska Territory, fifteen miles below Shum's Ferry, from which we glean the following items:

The roads are almost impassable, on account of the mud occasioned by recent heavy rains. The grass on the Platte was never better than it is the present season. From Denver, up the cut off, to a point fifty miles below Kearney, Mr Miller counted forty-five hundred and fifty five wagons on their way up, and judged that about the same number were going down after freight. A large number of emigrants from Illinois, Iowa and Minnesota, bound for Colorado, are on the road with excellent outfits of stock. As far as the eye can see over the long, level plains, trains from one to five miles in length, of covered wagons are in view, coming and going. Two travelers do not have much conversation in the Indians, and every precaution is taken against their "friendly" raids.

Some of the soldiers of Michigan regiments, on their way up express a great deal of dissatisfaction at having to come out to fight Indians. It is said that many of them are deserting.

Horses, mules and cattle have been stolen almost nightly, between Julesburg and Kearney. The Indians are not accused of these thefts. Part of the stolen stock has been recovered. It was found secreted in the brush on the islands of the Platte. The best stock on the road is usually selected by the thieves. A few doses of the same kind that was served out to the two thieves in El Paso county, recently, it is thought would be beneficial to these stock jobbers.

In a short time there will be substantial pontoon bridges laid across the Platte, at Kearney, and the Loup Fork, at Columbus. The crossing at Shinn's Ferry is very good.

The way the work on the Pacific Rail road is being pushed along, makes Mr. Miller think it will not be long till we shall hear the *snort of the iron horse in Denver*.

Crops are looking finely along the Platte. The large stacks of wheat and luxuriant field of waving corn, looks as though Colorado need not suffer for want of these staples, while the present facilities for transportation exist.

FROM SOUTHERN COLORADO.

James Roberts, Esq., of Colorado City, furnishes us with the following items of interest:

The crop prospects on the Fontaine qui Bouille are not as bad as was anticipated. About a half crop will be secured.

A joint stock company is organizing, with the purpose of constructing a good road to the South Park. Road to run on an easy grade up the Fontaine qui Bouille, instead of taking the old road over the rugged hills near Colorado City. This will make it one of the very best roads from the valley to the Park.

A number of houses are to be built in Colorado City, the coming fall, among which are a school house and parsonage.

The opening of the Smoky Hill route across the plains will enable the enterprising citizens of El Paso to construct a road that will be in an almost direct line from the river market towns through their county to the exceedingly rich mineral regions in and around South Park. These roads will shorten the distance considerably, and contribute large[illegible] to the development of the county. We are much pleased to hear of this spirit of enterprise, and wish those who engage in it abundant success.

To-Day's Advertisements.

H. C. Clark,

First—If you will deliver all the partnership effects to me, as they were the first day of May last, if any goods, etc., have been sold, the cash received. I will give you one thousand dollars and pay a liability.

Second—If you will pay all debts I will release all of you from any further claims, rights, title and interest to the stock in trade, Booth store and tools, to you, and I will give you three thousand dollars new and regular debts.

I am ready to enter into bonds to fulfil the above at any time.

H. C. CLARK.

aug14 1tf

United States Internal REVENUE.

Notice is hereby given, that in accordance with the provisions of "An act to provide Internal Revenue to pay the expenses of the Government, to pay interest on the public debt, and for other purposes," the annual list for 1865, containing the assessments, valuations and enumerations for those states he visitor now in, has been placed in my hands for collection, that said taxes are now due and payable, and that I will attend at the times and places fixed below, to receive the same.

At Auraria county—At the office of George W. Brown, U. S. Collector in Denver, August 4.

At Pinery county—At the office U.S. Collector in Denver City, August 5.

Boulder county—At the Post Office in Boulder City, August 7.

Jefferson county—At Lafayette, September 15.

Weld county—At Latham, September 20.

El Paso county—At Franktown, September 25.

Notice is further given that all persons in said counties who fail to pay the taxes assessed against them, on or before the time fixed in this notice, will be liable to a penalty of ten per centum additional, which penalty will be increased in every case of delinquency.

B. B. AYERS,
Deputy U. S. Collector.

Deputy U. S Collector's Office,
Denver, C. T., August, 1865 } aug1 dlw1t

LETTER LIST.

LETTERS REMAINING UNCLAIMED, in the Post Office at Denver City, Territory of Colorado, Monday, the fifteenth day of August, 1865

☞ In all any of these letters, the applicant must call for "letter list" and give the date of this list, and pay two cents for advertising.

☞ If not called for within one month, they will be sent to the Dead Letter Office.

☞ Place the postage stamp on the upper right hand corner of the letter, between the stamp and direction of superscription, and without interfering with the writing.

N. B.—A REQUEST for the RETURN of a letter to the writer, if unclaimed within 30 days or less, written or printed with the writer's name, residence, and State, across the left hand end of the envelope, on the face side, will be complied with at the usual prepaid rate of postage, payable when the letter is delivered to the writer.—Sec. 28, June 6th 1865.

The office will be open for the delivery of mail matter, during the summer, from 7 a. m. to 12 p. m. on each day except Sunday, when it will be open from 9 to 10 a. m.

WM. N. BYERS, P. M.

LADIES' LIST.

Brundle Clara	McKay Mrs W	
Carson Mary E	Pepper Mrs Strong	
Chevallis Miss	Quinn Ellen	
Dickson Anna	Rice Sarah	
Dunn Margaret	Smith Melvina	
Gurley Isabelle	Schlesinger Anna	
Hatch Mrs M	Timmons Nancy J	
Hardin Sarah	Young Nancy J	
Long Catherine	Young Hattie J	
Lee Mary Jane	Zabriskie Jane Per D J	
Laughlin Mrs		

GENTLEMEN'S LIST.

Allen S	Andrews B F	Abbott J P
Adair H	Anthony A F	Archer M L—2
Asbury M H	Aurner W	
	B	
Baker L T	Parne J L	Bell G R
Bacon H	Butler D B—2	Bayley J N
Bailey H	Barber H	Bayley D
Baughman T	Beasley W	Briggs J W
Be k H F	Bennett G J	Bishop M A
Black G W	Blanchard D L	Bolton G W
Benham J	Booker J S	Boothe J
Boy an A J	Boughton J	Bradley J
Bridges N B	Brenton L	Brenton L
Bratsett H	Brown S E	Bolker P
Burdick A M	Byler W H—2	Burns M A—2
	C	
Clark G	Clark G P	Clark E A
Clark W M	Cook E	Cooper C H or Sullivan
Culver R	Culver R W—4	
Carman S J	Carmon J	Carr S H
Cartley J	Carver W	Canfield J
Cotrom J F	Chamberlain P	Cain F 2
Chivington J	Churchill J	Culver C W
Cavanaugh H & Co	Coatley R	Culver W H
Connelly D H	Conroy T	Coon J D

Connor J S	Connel J J	Connelly R M
Cox B E	Cowdery M D	Calvert A B
Crooker M		
	D	
Davis W	Davis S T	Day W A
D Isbawatt C	De Band J L	D vault J T
Dietz C	Dickerson G J	Dibble A
Dickson J	Dalkent D	Dodge C H
Dodge D L Jr	Donnell J D	Durlin G W
Douglass J	Downing W S	Dunken J or Lossy
	E	
Emery M	Ellis B H	Elliott W M
	F	
Ferguson J D	Fisher Al	Fields S
Flint W	Forr ster N	Follett P A—2
Fredrickson M C	Frost E	Fry J M
	G	
Graham D W	Green M	Green S
Gosbert J	Gardner J F 2	Garlin W F
Gardner F	Gardner G M	G nvel J
Glan M T—5	Dr ther F	Glazenbrook M
Glenn O S	Goldsmith H	Grodale S
Gordon H G	Gra ham W H	Grisme H D F
Griffin W G	Grobie H M	Gapill E A
Gapill G		
	H	
Harris C	Howard S	Hunt H C
Hunt G	Hadley A	Hamsenien G W
Haw J A	Hanna J A	Harte T W
Hartsell F	Hartman T	Hatten C
Healy S	Healy S F	Heuric C
Her J H	Higgins A	Higby J C
Hodge C	Hines & Kapiat	Hoopes D P
Hoyt C B	Hough J J	Hoffman J
Hubbard J M	Hutcherson W T	
	I	
Ingersol G D		
	J	
Jackson T	Johnson J P	Jonson W T
Jones J H—2	Jack H	Jessey W H
Jamesons J	John I H	
	K	
Kelly B F	Keith D M	Kennedy F N
Kenney M F	Kimball T F	Kempton H M
Kirkland G	Kirby J	Kendal C
Kehl J	Ku tzbats W	
	L	
Lee H C—3	Lee C H	Lewis L
Lewis J W	Leonard G W	Lockwood J T
Lockwood T	Loreen O	Lorton F
Lough H	Lapple P	
	M	
Miller H K	Meiler N	Moore J K
Moore R	Moore J	Meers J R
Mellrew W G	McGuire T J	McGrew J C
McKinney T D	McKay P F	McNew J H
McRill G G	Mansell D C	Mann G W
Marshall C H	Mars all J W	Marlow A R
Mead J N	Mawhoney G	Miner H
Morgan F	Morgan J R	Morgan C
	N	
Neeley J D	Nowran J	Newham J M
North ut C H		
	O	
Cilbran J	O'Rourke P	Owens W
	P	
Patterson S C	Parmeter L M 2	Parrett L
Parker M E	Pranty A	Petty J W
Plumb G	Pierce G W	Pittsburg T
Pickens S	Pond L	Pope B
Port r E	Powell I	Powers J Jr
Priest J M	Prentice N	Pan hase J
	R	
Ramsdell Z	Robinson R P	Robertson G
Robinson J F	Robertson J	Ryan S
Rachelet J	Rawlings G W	Rawson J E
Reed [illegible] J M	Reese J J	Re chard A
Rice	Richardson G W	Ritchie A
Rose C M 2	Rose C L	
	S	
Scott Frank M 2	Smith G W	Smith A A
Smith J	Smith H	Smith R W
Smith W R	Stewart W H	Sanderson W
Saunders A	Schlecker J	Sayer W W
Shaw A	Shaw C—2	Sherman J
Sherman C E	Sheets Bros	Smith A E
Sapp [illegible] A—2	Shuler H J	Shuntard H
Simpson B S	Sowers J F	Stacy A
Slaterback	Smith D	Sumner B
Spence B F—2	Stately J	Stinson J J
Stiles G	Stone W	Stockwell S F
Sutton J D		
	T	
Thompson M A	Tallman J M	Taylor E L
Thorp S	Thrasshill Mr	Thurston E
Tyler J	Tomlinson S T	
	U	
Ullman J		
	V	
Veldo D		
	W	
Williams W R 2	Wakeman M H	Ward F B
Ware H W	Ware [illegible] W D	Webb P C
Webber W	Weis [illegible]	Wentworth C W
Wormsand J A	Hatfield J K	Wheeler C L
Whit h J H	Wilcox H B	Wiser I
	Y	
Young H G		

Holmo & Brother,

Wholesale and Retail Dealers in

Saddles and Harness,

Side Leather, Trunks, Valises, &c.

Opposite Post Office,

St Joseph, Missouri.

GEORGE W. PURKINS,

Land Office

—and—

MINING AGENCY

No. 109 Broadway (up stairs,)

NEW YORK CITY.

aug1 d3m

TO MINERS AND OTHERS

The Gold and Silver Ore Separating Company, organized under the laws of the State of New York, hereby warn all parties not to accept any proposals [illegible] upon the scientific treatment of ores, by the application of hydrofluoric acid gaseous, created by decomposed [illegible] in the manner specified in the patent granted to Dr. Wm. B. Hagan, March 3 1865, as infringements will be dealt with according to law.

C. V. DEFOREST, Pres't

GEORGE W. JONES, Sec'y.

aug1 d1w Office No 158 Broadway, N. Y.

C. GOVE'S

Gun Shop,

Blake Street, Denver.

I HAVE on hand a fine lot of BREECH LOADING GUNS—the Henry and Spencer's rifles, repeating Sixteen Shooters, Smith and Wesson Rifles, Colt's Navy and Pocket Revolvers, Remington's Diamond Revolvers; also Hunting Knives, and some first quality Field Glasses, all of which I will sell at the very lowest prices.

All kinds of ammunition kept on hand.

Repairing in my line done, and guns made to order.

C. GOVE.

aug1 d1w1t

FOR SALE.

A SMALL AND WELL FINISHED DWELLING, situated in a pleasant part of the city. With TWO LOTS and a good well of water. Enquire of

D. BROSNEN,
aug1dlm Larimer street

THE NATIONAL.

Corner of Blake and F Streets,
Under the First National Bank,

DENVER, COLORADO

Is now open to the Public.

Oysters and strangers can be supplied with the choicest Wines Liquors and Cigars to be had in the city. Free Lunch from 11 a. m. to 12 p. m.

aug1 tf S. B. KELLOGG & CO.

FIRST NATIONAL BANK, DENVER,
July 12th, 1865.

There will be a meeting of the stockholders of this Bank on the 12th day of August, proximo, at 12 o'clock m., at the office of the bank, for the purpose of amending the articles of association, and for the transaction of any other business that may properly come before said meeting.

GL. P. CLARK, Cashier.

Wtd1m

DOCTOR DEN,

Graduate of Medicine of the University of St Andrews Give Hall Surgeon of the University of Glasgow, and formerly one of the surgeons of the Meath Hospital and County Dublin Infirmary, Ireland, is now permanently located in Denver, and will devote his entire attention to the duties of his profession, his [illegible] experience, he trusts, will enable him to give satisfaction to the public. Office on Larimer street, over Cody's store. aug1dlawly

Augustus Kountze, Harman Kountze, Nebraska. Luther Kountze, Chas B. Kountze, Colorado.

Kountze Brothers,

Bankers,

DENVER, Colorado,

CENTRAL CITY, Col.,

OMAHA, Nebraska.

A. Kountze

First National Bank, Omaha

Desires in Gold Dust, Coin, Government Vouchers, Exchange and Land Warrants.

Draw sight drafts on the Eastern cities, Missouri River towns and the principal cities of Europe.

Make collections in all the States and Territories, and transact the Banking business in its various branches. may16d1t

JOHN CHAMARD,

MERCHANT TAILOR

Blake Street, Denver.

Has just received and is now opening his superb stock of Clothes, Cassimeres and Vestings for the Spring and Summer trade, which he is prepared to make up to order in his usual first class style.

A call from his old customers, and the public generally, is respectfully solicited. dec6d1f

WM. BARTH & BRO.,

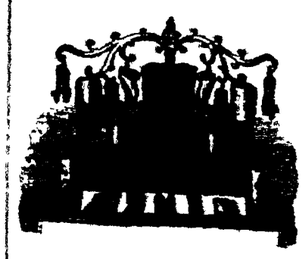

Wholesale and Retail

DEALERS IN

BOOTS & SHOES,

F Street, Sign of Big Boot,

Have on hand a large and selected stock of Fine French Calf,

Grain, Kip, Rubber,

and Miners' Boots:

Also, a large and fashionable stock of Ladies' Misses' and Children's

GAITERS & SHOES,

GENTS' FINE GAITERS,

And Shoes of all kinds.

Also, a

STOCK OF LEATHER

AND

Shoemakers' Findings,

MINERS' and OUTFITTING GOODS,

Which we offer to the trade at reduced prices for cash.

Particular attention is paid to the wholesale trade.

Custom work and repairing done on the shortest notice. aprl5d1f

Notice.

I am the authorized Agent of Mr. Gustave Guirand to transact all business for him during his absence. G W McCLURE.

July 19 1w4w1t*

TAKEN UP.

Six or seven miles up the Platte, a small BAY PONY, branded on the left shoulder. If the owner will call at this office, describe his property and pay for this notice, he can receive the same without further notice. aug1 d1w1t

House, Lot

AND

FURNITURE

FOR SALE

A No. 1 frame house together with lot and house furniture. House situated in West Denver. For particulars enquire of

aug1dlf I. P. VAN WORMER

NOTICE.

Is hereby given that R. S. Kelley has taken up a stray, at his residence on the Fountain Qui Bouille, about six miles below Colorado city, C. T., four brown mare ponies, one about five years old branded U S on the shoulder and I O on the hip, one bay pony about seven years old branded U S on the shoulder and I O on the hip, one Mexican brand on the left hip, one brown mare about eight years old branded A S on the left shoulder and I H O on the left hip, one dark brown about nine years old branded U S on the left shoulder and I O on the left hip also branded S on the left shoulder.

GEO. A. BUTE, county clerk
July 26 3w3w per H. R. BROWN, dep

Albert G. Clarke.

Law Office

S. W. COR. CHESTNUT & FIFTH STS.,

[McCreery Building]

ST. LOUIS, MISSOURI.

Particular attention given to business connected with Military Courts, Boards, Bureaus and Departments. aug1w1m

TEN DOLLARS REWARD.

Strayed from the subscriber at Idaho, on the 26th of July, a black pony, mane not run out, tail rather light, sore back, no shoes on, branded A on the hip. The above reward will be paid on his delivery at Idaho, or for information that will lead to his recovery.

aug1d1w F. W. BREESE.

NOTICE.

To Morgan Pratt and Wm. M. Burrell, and all others interested:

You are hereby notified that I will appear at the United States Land Office in Denver city, C. T., on the first day of September, 1865, at ten o'clock a. m. of said day, to prove my right to pre-empt under the provisions of the act of the fourth day of September, 1841, the N. E. and S. E. of the south west quarter of section 24, township 3, south of range 68 west, at which time and place you can appear and contest if you see proper. MINER DARDIS.

aug1w1t1t

CONCORDIA PARK

THE UNDERSIGNED beg leave respectfully to call the attention of their friends and the public to their newly fitted up summer resort, situated this side of Mr. Beaty's Farm, down the Platte, 15 miles from town. The best and all kinds of refreshments constantly kept on hand.

By close application to the business, we expect to merit a liberal patronage.

may24w OPPEL & HOFMANN.

G. W. Bacon

BACON & [illegible]

NEW FIRM

AND

New Goods

Opposite the Mining Office,
Your doors above the P O.

DENVER, COLORADO

We have this day formed a Co Partnership, under the name and style of

BACON & CORT

Having bought out the entire Stocks of W. B. Daniels & Co. and G. W. Bacon, and the two merged those two stocks into one, we now offer customers with a very choice and well assorted stock of

STAPLE DRY GOODS

Wholesale & Retail

Consisting in part of

Cottonades, Cassimeres,
Denims, Cassinets,
Sheetings, etc. *Kentucky Jeans,*

A handsome and

FULL STOCK

of

DRESS GOODS

Lawns, Organdies,
Challi, Poplins,
White Goods,

PLAIN AND FANCY SILKS

Dress Trimmings,
Silk Sacques, Cloth Sacques,

Also, a full line of

FASHIONABLE

MILLINERY GOODS

Bonnets,
Hats,
Flowers,
Ribbons, etc.

aug3dlm

H. S. CLARK GEO. WILLIAMS

Fire Proof Brick.

Storage,

AND

FORWARDING

AND

Commission House

OF

Clark & Williams

BLAKE STREET,

DENVER, COLORADO.

We will transact an exclusive Storage, Forwarding and Commission Business, and respectfully solicit the patronage of Freighters and consignors. We have one of the largest and most commodious buildings in the city. We guarantee

QUICK SALES

at the

HIGHEST MARKET PRICES

Remittances made promptly and cash advanced on consignments.

References:

First National Bank, Denver;
Daniels & Brown, Denver;
Scott, Kerr & Co., Salt Lake;
Morton & Reid, St. Louis, Missouri;
W. G. Worth Barnes, St. Joseph, Missouri;
Ashton & Tait, Kansas City;
Henry Swift & Co., New York City;
Stebbins & Porter, Atchison and Denver;
Bole & Buell, Central City;
A. E. & E. H. Ives, New York and Denver;
Higgins Dean & Co., Chicago;
Ramsey & Stevens, Leavenworth;
John McCormick & Co., Omaha;
W. H. Chick & Co., Kansas city, Missouri;
C. K. Barnes, Leavenworth;
J. H. Martin & Co., Denver;
W. M. Clayton, Denver. feb9d1w1y

Rubber Packing,

BELTING, FIRE ARMS,

BOOTS & SHOES

and

Agricultural Implements.

F STREET, DENVER,

—and—

Lawrence Street, Central City.

aug1w1dlm

DRY GOODS, &C.

NOTICE.

—OF—

Empire Clothing House!

Being desirous of

CLOSING OUT

My business, permanently, I desire to inform the public that

I WILL SELL MY STOCK

from this day at a

Great Reduction

From Former Prices!

Consisting in part of

GENTLEMEN'S CLOTHING

AND

Furnishing Goods,

Hats,
Blankets,
Boots and Shoes,

and a general and well assorted stock of

Ladies' Goods.

of every description, which will be sold from this day,

Irrespective of Cost.

BARGAINS WILL BE GIVEN TO WHOLESALE CUSTOMERS.

My health being very bad, I will close out my entire stock immediately. This is no humbug; call and see for yourselves.

Now is the time for Bargains.

B. RATHAN, Agent,
Larimer Street.

HODGE'S

Boot and Shoe Store!

THE SUBSCRIBER has a [illegible] Ladies' Shoes, of every and latest manufacture, always on hand, and having had many years experience in the business, is enabled to make to order the best quality and [illegible] Boots and Shoes.

Repairing executed with neatness and despatch.

The doors below [illegible] Street, [illegible] corner

HODGE.

FOR SALE!

The Mount Vernon House

Situate in Mount Vernon, good plank building, with [illegible] attached, and all the conveniences for hotel keeping. It is also a good trading post. Will be sold cheap, for cash, or trade. Applyon this office, or [illegible]

GEO. [illegible], Prop'r.,
Mount Vernon Canon.

aug1dlm

B. B. AYERS,

Attorney at Law, and Clerk of the Supreme Court of Colorado.

BUCHU!

[illegible]

BUCHU

PREAMBLE.

Section 1. The boundaries of the State of Colorado are declared and established as follows: Beginning at the point of intersection of the thirty-seventh parallel of north latitude with the twenty-fifth meridian of longitude west from Washington, counting from the meridian of the Observatory at Cadiz, Spain, which point is the initial point of the boundary line between the United States and the Republic of Mexico; thence west along said thirty-seventh parallel of north latitude to the thirty-second meridian of longitude west from Washington; thence north on said meridian to the fortieth parallel of north latitude; thence east on said parallel to the twenty-fifth meridian of longitude west from Washington; thence south on said meridian to the initial point of beginning.

ARTICLE I.

BOUNDARIES.

Section 1. The boundaries of the State of Colorado are declared and established as follows: Beginning at the point of intersection of the thirty-seventh parallel of north latitude with the twenty-fifth meridian of longitude west from Washington, counting from the meridian of the Observatory at Cadiz, Spain, which point is the initial point of the boundary line between the United States and the Republic of Mexico; thence west along said thirty-seventh parallel of north latitude to the thirty-second meridian of longitude west from Washington; thence north on said meridian to the fortieth parallel of north latitude; thence east on said parallel to the twenty-fifth meridian of longitude west from Washington; thence south on said meridian to the initial point of beginning.

ARTICLE II.

BILL OF RIGHTS.

Section 1. All men are by nature free and equal, and have certain inherent rights, among which are life, liberty and the pursuit of happiness.

Sec. 2. All persons shall be secured by this constitution in the enjoyment of their rights of person, property, reputation and character; and when any of these rights are invaded, the party injured shall have a remedy by due course of law, which shall be speedy, and without delay, and in the manner prescribed by law.

Sec. 3. All political power is inherent in the people, and all free governments are founded on their authority, and are instituted for the protection, security and benefit of the people; and they have the right to alter, reform or abolish the government in such manner as they may think proper.

Sec. 4. The right of trial by jury shall remain inviolate.

Sec. 5. All persons shall be bailable by sufficient sureties, except for capital offenses, when the proof is evident or the presumption great; excessive bail shall not be required, nor excessive fines imposed, nor shall cruel punishments be inflicted.

Sec. 6. The writ of habeas corpus shall not be suspended, unless in case of rebellion or invasion the public safety shall require it.

Sec. 7. No ex post facto law, nor law impairing the obligation of contracts, or making any irrevocable grant of special privileges or immunities, shall be passed by the General Assembly.

Sec. 8. No person shall be imprisoned for debt, except for the non-payment of fines and penalties imposed for violation of law, or in cases of strong presumption of fraud.

Sec. 9. The military shall be subordinate to the civil power.

Sec. 10. No person shall be disturbed in his private affairs or his home invaded without authority of law.

Sec. 11. The people shall have the right freely to assemble together for their common good, and to apply to those invested with the powers of government for redress of grievances by petition or remonstrance.

Sec. 12. No law shall be passed impairing the freedom of speech; every person shall be free to say, write or publish whatever he will on any subject, being responsible for all abuse of that liberty; and in all suits and prosecutions for libel, the truth thereof may be given in evidence to the jury, and if it shall appear to the jury that the matter charged as libelous is true, and was published with good motives and for justifiable ends, the party shall be acquitted; and the jury shall have the right to determine the law and the fact.

Sec. 13. The people have the right to bear arms for their common defence and security; but standing armies, in time of peace, are dangerous to liberty, and shall not be tolerated, and the military power shall be in strict subordination to the civil power.

Sec. 14. No soldier shall in time of peace be quartered in any house without the consent of the owner, nor in time of war except in a manner prescribed by law.

Sec. 15. No bill of attainder, ex post facto law, nor law impairing the obligation of contracts, shall be passed.

Sec. 16. No person shall be attainted of treason, except upon the testimony of two witnesses to the same overt act, or upon confession in open court.

Sec. 17. The privilege of the writ of habeas corpus shall not be suspended, unless when in case of rebellion or invasion the public safety shall require it.

Sec. 18. No distinctions or privileges shall ever be granted which do not belong equally to citizens or classes of citizens.

ARTICLE III.

DISTRIBUTION OF POWERS.

Section 1. The powers of the government are divided into three distinct departments—the Legislative, Executive and Judicial; and no person or collection of persons charged with the exercise of powers properly belonging to one of these departments shall exercise any power properly belonging to either of the others, except as in this Constitution expressly provided.

ARTICLE IV.

LEGISLATIVE.

Section 1. The Legislative power of the State shall be vested in a General Assembly consisting of a Senate and House of Representatives, both to be elected by the people.

Sec. 2. The first election for members of the General Assembly shall be held on the Tuesday next after the first Monday in November, A.D. 1876. The terms of office of members of the General Assembly shall be two years and until their successors are elected and qualified. The sessions of the General Assembly shall commence on the second Wednesday in January next after the election of its members, unless the Governor shall in the meantime convene the General Assembly by proclamation.

Sec. 3. The number of senators shall not be less than one-third nor more than one-half of the number of representatives.

Sec. 4. Senators and representatives shall be apportioned among the several counties according to the number of inhabitants, as near as may be, excluding Indians not paying taxes, persons in the military service of the United States, and persons living in territory not organized into counties. The first apportionment shall be made by the first General Assembly, and shall remain unchanged until the first session of the General Assembly after the return of the next census of the United States. The census of the State taken in the year eighteen hundred and eighty-five, and every ten years thereafter, shall be the basis of apportionment. The number of representatives may be increased at the regular session of the General Assembly next preceding the taking of the census of the United States, in proportion to the increase of population during the preceding ten years, but the whole number of representatives shall never exceed seventy-five until the population of the State shall exceed one million, and the General Assembly may at any session increase the number of representatives to not more than one hundred, apportioning them among the several districts according to population.

Sec. 5. Senators shall be elected for the term of four years, and representatives for the term of two years, from districts established by law, and no county shall be entitled to more than one senator, nor more than three representatives, except as otherwise provided in this Constitution.

Sec. 6. Senators and representatives shall be citizens of the United States, and shall have resided within the limits of the State one year next preceding their election, unless absent on the business of the United States or this State, and shall have resided within the district or county for which they may be chosen six months next preceding their election, and shall be qualified electors therein.

Sec. 7. No person holding any office under the United States, or this State, except notaries public and officers of the militia, shall be eligible to the General Assembly, nor shall any person be eligible who shall have been convicted of bribery, perjury or other infamous crime.

Sec. 8. Each house shall be the judge of the qualifications, elections and returns of its own members, and a majority of each house shall constitute a quorum to do business, but a smaller number may adjourn from day to day, and may compel the attendance of absent members, in such manner and under such penalties as each house may provide.

Sec. 9. Each house shall choose its own officers, determine the rules of its proceedings, and punish members for disorderly conduct, and may, with the concurrence of two-thirds, expel a member, but not a second time for the same cause, and shall have all other powers necessary for the legislative department of a free state.

Sec. 10. Members of the General Assembly shall receive for their services a compensation to be fixed by law, and paid out of the treasury of the State, but no increase of compensation shall take effect during the session at which such increase is made. No member shall, during the time for which he may be elected, be appointed to any civil office of profit under this State, which shall have been created, or the emoluments of which may have been increased, during such time, except such office as may be filled by election by the people.

Sec. 11. Members of the General Assembly shall in all cases, except treason, felony or breach of the peace, be privileged from arrest during the session of the General Assembly, and for ten days next before the commencement and after the termination of each session. For any speech or debate in either house, the members shall not be questioned in any other place.

Sec. 12. Any person who shall have been convicted of embezzling or defaulting as a public officer, or of any infamous crime, before the election or appointment, shall be incapable of holding any office of trust or profit in this State.

Sec. 13. Every bill which shall have passed both houses of the General Assembly shall be presented to the Governor before it becomes a law. If he approve, he shall sign it; but if he disapprove, he shall return it, with his objections, to the house in which it originated, which shall enter the objections upon its journal, and proceed to reconsider it. If after such reconsideration two-thirds of the members elected to that house shall agree to pass the bill, it shall be sent, with the objections, to the other house, by which it shall likewise be reconsidered, and if approved by two-thirds of the members elected to that house, it shall become a law. But in such cases the vote of both houses shall be determined by yeas and nays, to be entered upon the journals of each house respectively. If any bill shall not be returned by the Governor within three days (Sundays excepted) after it shall have been presented to him, the same shall be a law unless the General Assembly, by its adjournment, prevent such return, in which case it shall be filed, with his objections, in the office of the Secretary of State, within fourteen days after such adjournment, or become a law.

Sec. 14. Every order, resolution or vote to which the concurrence of both houses may be necessary, except on questions of adjournment, and on questions relating solely to the internal affairs of the two houses, shall be presented to the Governor, and before it shall take effect be approved by him, or, being disapproved, shall be repassed by two-thirds of both houses according to the rules and limitations prescribed in case of a bill.

Sec. 15. The General Assembly shall provide for the organization of cities, and other municipal corporations, by general laws. It shall also provide for the incorporation of villages, without the necessity of special acts of the General Assembly, but all such laws may be altered, amended or repealed by special acts passed by a vote of two-thirds of the members elected to each house.

Sec. 16. The General Assembly shall not pass local or special laws in any of the following enumerated cases, that is to say: Changing the names of persons; laying out, opening, altering and working roads or highways; vacating roads, town plats, streets, alleys and public grounds; locating or regulating the location of county buildings; providing for the management of common schools; regulating the rate of interest on money; the opening and conducting of any election, or designating the place of voting; the sale or mortgage of real estate belonging to minors or others under disability; the protection of game or fish; the incorporation of cities, towns or villages, or changing or amending the charter of any town, city or village; the punishment of crimes and misdemeanors; the assessment or collection of taxes; extending the time for the collection of taxes; giving effect to invalid deeds, wills or other instruments; summoning or impaneling grand or petit juries; providing for the management of county property; the limitation of civil actions; giving validity to promissory notes, bills of exchange, or other written instruments; declaring any person of age; or for the purpose of relieving any person or persons from the disabilities attached to infancy or coverture; for the punishment of any crime or misdemeanor; or the remission of fines, penalties or forfeitures; regulating the practice in courts of justice; providing for changing the venue in civil or criminal cases; or for any matter where a general law can be made applicable. All laws passed contrary to the provisions of this section shall be void. The General Assembly shall have power to pass laws on all proper subjects, and all laws shall have a uniform operation throughout the State, and no exemption shall be claimed from the operation of any general law on any subject or for any purpose mentioned in this section, nor shall the General Assembly indirectly enact special or local laws by the partial repeal of a general law; but laws repealing local or special laws may be passed.

Sec. 17. The General Assembly shall not grant any extra compensation to any public officer, agent or contractor after the service shall have been rendered or the contract entered into, nor pay any claim against the State, in whole or in part, which may have been audited and allowed under a general law, nor authorize the payment of any claim created against the State by any county, city, town or other municipal corporation, unless such claim shall have been audited and allowed under such general law as may be passed providing for the auditing of such claims, before the passage of the act authorizing the payment of the same.

Sec. 18. The General Assembly shall not authorize any county, city, town, township or other municipal corporation to become a stockholder in any joint stock company, corporation or association whatever, or to raise money for, or loan its credit to, or in aid of any such company, corporation or association, unless a majority of the electors voting at an election to be provided by law shall assent thereto.

Sec. 19. The General Assembly shall not pass any law authorizing any person or persons, association or corporation to issue bills, checks or paper money, or to receive deposits for the purpose of issuing bills, checks or paper money.

Sec. 20. The General Assembly shall not pass any law authorizing the issue of any bonds, except as provided by law.

Sec. 21. The General Assembly shall provide for the election by the people of all officers whose offices are created by this Constitution, and whose election is not herein provided for, and shall fill all vacancies occurring in offices created by this Constitution, unless otherwise provided by law.

Sec. 22. The General Assembly shall have no power to release or extinguish, or authorize the release or extinguishment, in whole or in part, of the indebtedness, liability or obligation of any corporation or individual to this State or to any county, city, town or other municipal corporation therein, except by the payment into the treasury thereof, in good faith, or the sale and discharge of such indebtedness, liability or obligation at not less than the full value thereof, to be ascertained by an appraisement to be made under such regulations as may be prescribed by law.

Sec. 23. The General Assembly shall have no power to authorize any county, city, town or other municipal corporation to become indebted in any manner or for any purpose to an amount, including existing indebtedness, exceeding three per centum upon the value of the taxable property therein, to be ascertained by the last assessment for State and county taxes previous to the incurring of such indebtedness; provided, that with the approval of two-thirds of the electors thereof voting at an election to be provided by law, any city, town or county may become indebted in a larger amount for the construction or purchase of water works, or for the purchase or construction of gas works, sewers, or electric lighting works for the supply of water, gas, sewerage or electric lights to such city, town or county, or for the improvement of streets, parks or boulevards, or for any two or more of such purposes, in an amount not exceeding five per centum upon the value of the taxable property therein, to be ascertained as aforesaid; but bonds issued in excess of three per centum shall be payable, principal and interest, solely from the income and revenue of the water works, gas works, sewerage or electric lighting works, or other property, or special fund, arising from the ownership and operation of the works, property or improvements for the purchase or construction of which they were issued, and shall not be a general obligation of the city, town or county issuing the same.

Sec. 24. The General Assembly shall not authorize any county, city, town, township or other municipal corporation to become indebted in any manner or for any purpose to an amount, including existing indebtedness, exceeding two per centum upon the value of the taxable property therein, to be ascertained as aforesaid, without the approval of two-thirds of the electors thereof voting at an election to be provided by law.

Sec. 25. The General Assembly shall not authorize any county, city, town, township or other municipal corporation to become indebted in any manner or for any purpose to an amount, including existing indebtedness, exceeding four per centum upon the value of the taxable property therein, to be ascertained as aforesaid, without the approval of three-fourths of the electors thereof voting at an election to be provided by law.

Sec. 26. The General Assembly shall not authorize any county, city, town, township or other municipal corporation to become indebted in any manner or for any purpose to an amount, including existing indebtedness, exceeding five per centum upon the value of the taxable property therein, to be ascertained as aforesaid, without the approval of four-fifths of the electors thereof voting at an election to be provided by law.

Sec. 27. The General Assembly shall not authorize any county, city, town, township or other municipal corporation to become indebted in any manner or for any purpose to an amount, including existing indebtedness, exceeding six per centum upon the value of the taxable property therein, to be ascertained as aforesaid, without the approval of five-sixths of the electors thereof voting at an election to be provided by law.

Sec. 28. The General Assembly shall not authorize any county, city, town, township or other municipal corporation to become indebted in any manner or for any purpose to an amount, including existing indebtedness, exceeding seven per centum upon the value of the taxable property therein, to be ascertained as aforesaid, without the approval of six-sevenths of the electors thereof voting at an election to be provided by law.

Sec. 29. The General Assembly shall not authorize any county, city, town, township or other municipal corporation to become indebted in any manner or for any purpose to an amount, including existing indebtedness, exceeding eight per centum upon the value of the taxable property therein, to be ascertained as aforesaid, without the approval of seven-eighths of the electors thereof voting at an election to be provided by law.

Sec. 30. The General Assembly shall not authorize any county, city, town, township or other municipal corporation to become indebted in any manner or for any purpose to an amount, including existing indebtedness, exceeding nine per centum upon the value of the taxable property therein, to be ascertained as aforesaid, without the approval of nine-tenths of the electors thereof voting at an election to be provided by law.

Sec. 31. The General Assembly shall not authorize any county, city, town, township or other municipal corporation to become indebted in any manner or for any purpose to an amount, including existing indebtedness, exceeding ten per centum upon the value of the taxable property therein, to be ascertained as aforesaid, without the approval of all the electors thereof voting at an election to be provided by law.

Sec. 32. The General Assembly shall not authorize any county, city, town, township or other municipal corporation to become indebted in any manner or for any purpose to an amount, including existing indebtedness, exceeding eleven per centum upon the value of the taxable property therein, to be ascertained as aforesaid, without the approval of all the electors thereof voting at an election to be provided by law.

Sec. 33. The General Assembly shall not authorize any county, city, town, township or other municipal corporation to become indebted in any manner or for any purpose to an amount, including existing indebtedness, exceeding twelve per centum upon the value of the taxable property therein, to be ascertained as aforesaid, without the approval of all the electors thereof voting at an election to be provided by law.

Sec. 34. The General Assembly shall not authorize any county, city, town, township or other municipal corporation to become indebted in any manner or for any purpose to an amount, including existing indebtedness, exceeding thirteen per centum upon the value of the taxable property therein, to be ascertained as aforesaid, without the approval of all the electors thereof voting at an election to be provided by law.

Sec. 35. The General Assembly shall not authorize any county, city, town, township or other municipal corporation to become indebted in any manner or for any purpose to an amount, including existing indebtedness, exceeding fourteen per centum upon the value of the taxable property therein, to be ascertained as aforesaid, without the approval of all the electors thereof voting at an election to be provided by law.

Sec. 36. The General Assembly shall not authorize any county, city, town, township or other municipal corporation to become indebted in any manner or for any purpose to an amount, including existing indebtedness, exceeding fifteen per centum upon the value of the taxable property therein, to be ascertained as aforesaid, without the approval of all the electors thereof voting at an election to be provided by law.

Sec. 37. The General Assembly shall not authorize any county, city, town, township or other municipal corporation to become indebted in any manner or for any purpose to an amount, including existing indebtedness, exceeding sixteen per centum upon the value of the taxable property therein, to be ascertained as aforesaid, without the approval of all the electors thereof voting at an election to be provided by law.

Sec. 38. The General Assembly shall not authorize any county, city, town, township or other municipal corporation to become indebted in any manner or for any purpose to an amount, including existing indebtedness, exceeding seventeen per centum upon the value of the taxable property therein, to be ascertained as aforesaid, without the approval of all the electors thereof voting at an election to be provided by law.

Sec. 39. The General Assembly shall not authorize any county, city, town, township or other municipal corporation to become indebted in any manner or for any purpose to an amount, including existing indebtedness, exceeding eighteen per centum upon the value of the taxable property therein, to be ascertained as aforesaid, without the approval of all the electors thereof voting at an election to be provided by law.

Sec. 40. The General Assembly shall not authorize any county, city, town, township or other municipal corporation to become indebted in any manner or for any purpose to an amount, including existing indebtedness, exceeding nineteen per centum upon the value of the taxable property therein, to be ascertained as aforesaid, without the approval of all the electors thereof voting at an election to be provided by law.

Sec. 41. The General Assembly shall not authorize any county, city, town, township or other municipal corporation to become indebted in any manner or for any purpose to an amount, including existing indebtedness, exceeding twenty per centum upon the value of the taxable property therein, to be ascertained as aforesaid, without the approval of all the electors thereof voting at an election to be provided by law.

Sec. 42. The General Assembly shall not authorize any county, city, town, township or other municipal corporation to become indebted in any manner or for any purpose to an amount, including existing indebtedness, exceeding twenty-one per centum upon the value of the taxable property therein, to be ascertained as aforesaid, without the approval of all the electors thereof voting at an election to be provided by law.

Sec. 43. The General Assembly shall not authorize any county, city, town, township or other municipal corporation to become indebted in any manner or for any purpose to an amount, including existing indebtedness, exceeding twenty-two per centum upon the value of the taxable property therein, to be ascertained as aforesaid, without the approval of all the electors thereof voting at an election to be provided by law.

Sec. 44. The General Assembly shall not authorize any county, city, town, township or other municipal corporation to become indebted in any manner or for any purpose to an amount, including existing indebtedness, exceeding twenty-three per centum upon the value of the taxable property therein, to be ascertained as aforesaid, without the approval of all the electors thereof voting at an election to be provided by law.

Sec. 45. The General Assembly shall not authorize any county, city, town, township or other municipal corporation to become indebted in any manner or for any purpose to an amount, including existing indebtedness, exceeding twenty-four per centum upon the value of the taxable property therein, to be ascertained as aforesaid, without the approval of all the electors thereof voting at an election to be provided by law.

Sec. 46. The General Assembly shall not authorize any county, city, town, township or other municipal corporation to become indebted in any manner or for any purpose to an amount, including existing indebtedness, exceeding twenty-five per centum upon the value of the taxable property therein, to be ascertained as aforesaid, without the approval of all the electors thereof voting at an election to be provided by law.

FIRE INSURANCE.

HOME INSURANCE COMPANY,
Of New York,
CAPITOL, $1,000,000
ASSETS, $3,705,503 43.
CHAS. J. MARTIN, Pres't.
Jno. McGee, Sec'y.
GEO. W. KASSLER, Agent,
Office—No 1, Fillmore Block Blake street.

INTERNATIONAL INSURANCE COMPANY,
of New York.
Cash Capital, - - - - $1,000,000
Assets, $1 204,136 49.
CHAS. TAYLOR, Pres't,
C. C. HINE, Secretary.
GEO. W. KASSLER, Agent,
Denver, C. T.

Arctic Insurance company,
of New York.
Cash Capital, - - - - - $500,000
J. MILTON SMITH, Pres't.
VINCENT TILYOU, Sec'y.
GEO. W. KASSLER, Agent,
Denver, C. T.

HOME
INSURANCE COMPANY,
of New Haven, Conn.
Cash Capital, - - - - - $500.000
D. R. SATERLEE, Pres't.
CHAS WILCOX, Sec'y
DAVID H MOFFAT, Agent,
Office No. 1, Fillmore Block Blake street
Denver C T. marsdly

People's Restaurant
AND
SALOON,
Blake Street, opposite Stebbins & Perkins', Denver,
Meals at all hours served up in superb style. Game, Trout, and all the delicacies of Colorado constantly on hand.
Oysters served in every possible order.
Visitors and strangers invited to give us a call.
B. L. FORD, Proprietor.

Strayed or Stolen.

$50 REWARD

1865.

BEGIN THE NEW YEAR RIGHT!
—BY AND BY—
KEEP ON SO!

Wholesale and Retail Dealers

Are offering that an immense

New Stock

of
Stationery, Holiday Goods, Fancy Goods, Blank Books, Diaries, Wallets, Gift Books, Fine Segars, School Books, New Novels, Fine Tobaccos, Wall Paper, Playing Cards, Meerschaum Pipes, and Yankee Notions of all kinds. Styles and prices, are constantly receiving from the east, by

G. W. Kassler & Co.,

No. 1 Fillmore Block, Blake St.

OVERLAND CIGAR STORE
BLAKE STREET,
Between Peck's Bazaar and Chessman's Drug Store,
DENVER, - - COLORADO.

M. MERFIELD & BRO.
Keep a splendid assortment of the VERY BEST CIGARS on hand, for sale at the very low at prices. Also Home Cut Chewing Tobacco. Good Cigars for ten cents. junelldm

Nebraska city and Denver.
The following are the distances from point to point on the route with these distances:

PLACES.	MILES.	MILES.
Fontenelle on the Blue	71	
Fort Kearney	122	193
Cave Rock	12	205
Fort Cottonwood	12	217
Fort Kearney	12½	229½
Plum Creek	21½	251
Mullalley's ranch	8	259
Miller's ranch	7½	266½
Smith's ranch	8½	275
Gillman's ranch	8½	283½
Cottonwood Springs	12½	296
Cold Springs	16½	312½
Diamond Springs	13	325½
Alkali	17½	343
Beauvais Ranch	13½	356½
Julesburg	24½	381
Buffalo Springs	16½	397½
Valley Station	30	427½
Rustic Creek	12½	440
Post Junction	14	454
Box Elder creek	4½	458½
Gary's ranch	17½	476
Latham	7½	483½
Denver	91	574½

WAGON
STOVES,
Blacksmith Shop

GILLETT & BROTHER,
Are the sole agents of Gillett & Richardson, Denver.
We do all kinds of
Wagon and Blacksmith
work in a neat and substantial manner; also have on hand a good assortment of lumber and iron. All work warranted.
H H GILLETT,
GEORGE GILLETT.

Twin Lakes
AND
RED MOUNTAIN ROAD!

Notice is hereby given to the stockholders in the Twin Lakes and Red Mountain Wagon Road Company that the second and third Assessments, of twenty per cent. each on the capital stock of said company, are now due.
WM. N. BYERS, Sec'y.

A. H. Boyd

NEW AUCTION,

STORAGE
—AND—
Commission House
STUBBS & BOYD

Have just opened an Auction, Storage and Commission House, on Blake Street, at Hawkins' old stand.

Auction
Sales Every Day.

Horses, Mules, Cattle,
Wagons, Guns, Pistols, Watches
Household Furniture,
Freighter's Outfits, Dry Goods,
Clothing, Boots, Shoes,
Etc., Etc, Etc

Liberal Cash advances on Consignments

Mile Smith & Co.,
A. C. HUNT, Agent,
WHOLESALE AND RETAIL
GROCERS
AND
COMMISSION MERCHANTS
Corner of Blake and F Streets,
Next door to National Bank,
DENVER, COLORADO.

We are now receiving, direct from the East, a large and well selected stock of
Groceries,
LIQUORS!
—and—
Miners' Supplies

Our Goods have been carefully Selected, with a view to furnishing the best articles at our house. A share of public patronage is solicited. Liberal advances made on consignments.
julyl3l4wtf

TREASURY DEPARTMENT,
OFFICE OF COMPTROLLER OF THE CURRENCY,
WASHINGTON, April 17th, 1865.

WHEREAS, by satisfactory evidence, presented to the undersigned, it has been made to appear that "The First National Bank of Denver" in the city of Denver in the county of Arapahoe and Territory of Colorado has been duly organized under and according to the requirements of the Act of Congress entitled, An Act to provide a National Currency, secured by a pledge of United States bonds, and to provide for the circulation and redemption thereof," approved June 3d, 1864, and has complied with all the provisions of said act required to be complied with before commencing the business of Banking under this act

Now, therefore, I, Freeman Clarke, Comptroller of the Currency, do hereby certify that "The First National Bank of Denver" in the city of Denver, in the county of Arapahoe Territory of Colorado, is authorized to commence the business of Banking under the Act aforesaid.

In testimony whereof, witness my hand and the seal of office, this seventeenth day of April, 1865.
FREEMAN CLARKE,
Comptroller of the Currency.
May 4 lawtf

BAKERY,
ICE CREAM SALOON
AND
CONFECTIONERY.
H. Weinland
(Successor to Workmann & Bro.)

DESIRES to announce to the citizens of Denver and vicinity that he is conducting his establishment as a
FIRST CLASS BAKERY
AND
ICE CREAM SALOON.

Cakes, Confectionery, Ice Cream, Soda Water, &c., &c., of the very best quality, always on hand. Ice Cream rooms as neatly arranged and pleasant as any in the city.
Cakes supplied for parties. Remember the place—Flor nano's old stand—corner Fourteenth and Curtis streets.

B. STUBBS.
TRAPS & CALAMITIES,
STUBBS & BOYD,
Desire to inform all friends and the public that they have on hand and now, Horses, Harness, Saddles, Horse covers,
FARMING TOOLS,
Wheels, Shovels and Grain sacks of every kind. Blake, next door to Charles Boyd's Auction stand. Come one, come all, and give us a call. We handle only good goods. may 6dtf

NEW YORK STORE.

Overland Despatch

70-DAYS

HATS,
IMMENSE
New Mexico,

NEW STOCK

OHADI

GENTS' CLOTHING

FURNISHING GOODS

Reduced Prices.

WILL BE SOLD

To make room for our

LARGE SPRING SUPPLIES

Now is Your Time to Buy!

DRISCOLL & BROTHER.

Pioneer

Are closing out their entire stock of
Clothing,
Furnishing Goods,
Hats and Caps,
Blankets & Carriage Rugs,
Boots and Shoes, &c., &c.,
AT THE
Lowest Eastern Cash Rates.

If you want Bargains, call and select from our immense stock.

WILLIAM H. KASTOR & CO.

HOTELS, SALOONS, &c.

Planters' House,
Corner of Blake and G Streets,
DENVER, COLORADO.
McNamee & Johnson, Prop'rs.

THE PLANTERS' is the largest and most commodious hotel in the Territory, and the proprietors think he has proved that everything will be done to render it worthy of their patronage. The tables are at all times supplied with the choicest delicacies, and the cuisine is unrivalled. In connection with the house is a first-class billiard saloon, barber shop, bath room, &c. A share of public patronage solicited.

Travellers from the States and from the Mountains will find the Planters', as now fitted up and conducted, the
Best Hotel in the Western Country.
jan26dlawtf

Tremont House,
Front Street, Denver, Colorado,
CHAS. P. PARKHURST, Proprietor.

THE PRESENT PROPRIETOR, having purchased the above house in rear and entire, would inform travelers from the States and the Mountains that his facilities for comfort and accommodation in transiting the Central Rocky Mountain region are unexcelled in Colorado. His rooms are finely furnished, his table supplied with the choicest viands and substantials of the market, and the office bar stocked with choicest wines, liquors and cigars.

Billiard Room, Reading Room, Bath Rooms and Barber shop attached.

A full share of patronage solicited and satisfaction guaranteed, by
CHAS. P. PARKHURST, Prop'r.
mch18dlawtf

Sloan House.

CORNER OF LARIMER AND G STREETS, Denver, (formerly known as the Bankhead House) Thomas M. Sloan, proprietor. This popular and commodious house, situated in the handsomest part of the city, has been thoroughly repaired, and entirely refurnished from cellar to garret, and fitted up in first class manner. The proprietor thereby is enabled to say, with truth, that he will fit, and will try and render, that a comfortable and trusty hostler. To my old customers and the traveling community, I would cordially invite to call at the Sloan House, and they may rely on low rates and as good accommodation as any hotel in the Territory.
T. M. SLOAN.
Denver, March 8th, 1865—dtf

ST. NICHOLAS HOTEL,
Central City, Colorado.

THIS FINE, FIRST-CLASS HOUSE HAS lately been re-opened for the accommodation of the public, and no pains will be spared to make it a pleasant home for its patrons.
jan6dtf MRS. H. WRIGHT.

FEUERSTEIN'S SALOON
AND
BILLIARD HALL.
F Street, Denver.

GENTLEMEN of town and strangers from the States and mountains will find my hall the most pleasant and orderly in the city, and my bar supplied with genuine wines, liquors and cigars. aprildtf

"TAMBIEN" SALOON.
Larimer street, Denver.
ANDY M. STANBURY, - Proprietor.

HAVING bought this popular resort and refurnished the same anew, I shall be pleased to wait upon, with smiles, my numerous friends and customers, old and new. The very choicest wines, gins, brandies, imported cigars, &c., kept daily and nightly on hand. Call and see me.
aprildtf

OHAREY'S CHICAGO SALON
AND
BILLIARD HALL,
Golden City, - - Colorado Territory

A N extra superior stock of Wines, Liquors, Cigars, etc., kept constantly on hand, for the accommodation of the public in general and travelers in and from the mountains particularly.
jan26dtf R. C. OHARE & Proprietor.

Proposals for Hay.

Q. M. Office, Fort Lyon, C. T.,
July 20, 1865.

Sealed proposals will be received at this office until the Eighth day of August, 1865, at twelve o'clock m., for furnishing the Quartermaster's Department with two thousand (2000) tons of well cured hay, to be delivered in ricks, at the U. S. M. corrals. The hay to be delivered between the first day of September and the first day of October next.

In proposing their proposals must also the names of the responsible parties who will become security for the faithful performance of the contract, should the same be awarded upon their proposition.

The contract will be awarded to the lowest responsible bidder, or all proposals may be rejected if deemed for the interest of the service.

Proposals from those who have previously furnished unsatisfactory hay, or who have failed to execute contracts heretofore entered into with the Government will not be considered.

Bonds with approved security will be required for the faithful performance of the contract.

Proposals will be addressed to the Chief Quartermaster, Department of Colorado, Denver, C. T., and endorsed "Proposals for Hay."

Lieut. Col. and Chief Q. M.

Fort Lyon, C. T., Aug. 1, 1865.

NOTICE

To ALBERT WELSH and John Harrison: You are hereby notified that I am engaged in the county and Territory of Colorado, cutting and getting timber, at 10 o'clock a. m. by company rules for the purpose of building a saw mill, and that unless you remove from the premises occupied by you, and now claimed by me, by the 1st day of September, 1865, I shall proceed to remove you by law.
JOHN HARRISON.
Denver, July 31, 1865.

H. Q. SPRINGS,
HARVEY'S RANCH, NEW MEXICO.

THE UNDERSIGNED, having taken possession of the Las Vegas Hot Springs and fitted them up in such a manner as to adapt them to the accommodation of invalids, would inform the public that the wonderful effects of these waters in curing syphilitic and kindred blood diseases, cutaneous diseases, rheumatism, etc., etc., are too well known to need description. Pleasure seekers will find this as of first class resort. Physicians are invited to examine the water and analysis. The table will always be supplied with the best the market affords.
JOHN B. WOOTTEN.
May 20, 1865.

DANIEL WITTER. W. G. CLEMENTS.
Witter & Clements,
REAL ESTATE AGENTS, CLAIM AGENTS, AND CONVEYANCERS.

THE UNDERSIGNED offer their services to the public in any business connected with the community pertaining to this Territory.

They will attend to the prosecution of claims and suits in the Land Office, and any of the courts of the Territory, also in the Departments at Washington.

LAND WARRANTS and Agricultural scrip bought and sold. Moneys and claims sold or rented, rents collected and taxes paid. Titles examined, Abstracts furnished. We have at present access to records of deeds, plats and descriptions of all land entered in Colorado Territory, and we keep a correct transcript of all entries and surveys and are prepared to give all and accurate information relative to pre-emptions and homesteads within, and concerning all lands and all transactions relating thereto.

BOUNTIES, PENSIONS and back pay procured for soldiers or their legal representatives.

Office over the City Bakery, 15th street, Denver, C. T.
WITTER & CLEMENTS.
1-24wtf

J. H. VOORHEIS,
F St., Denver, 1st door below Tappan's,

HAS JUST received a large stock of custom-made boots and shoes of a superior quality, which he will close out at reduced prices, either at wholesale or retail. In order to make room for a large stock, arriving from the best manufacturers in the east.

WORK DONE TO ORDER.

A fine stock of Hats, Caps and Gentlemen's Furnishing Goods constantly on hand.
Also 100,000 Cigars of the choicest brands.
may6dtf

J. W. Aldrich,
FAMILY GROCERY
AND
VEGETABLE DEPOT,

F Street, 3 doors west of Larimer,

The choicest Groceries and Provisions,
FINEST FLOUR, BREAD & CRACKERS,
FRESH RANCH BUTTER, constantly kept.
BEST TEAS AND COFFEES
CAN FRUITS IN TOWN

In fact, everything wanted for the table, for sale here at lowest figures. City patronage solicited, and satisfaction guaranteed.
J. W. ALDRICH.
March 4dtf

EMIGRANTS AND FREIGHTERS TAKE NOTICE.

C. B. PICKETT. J. F. LINCOLN. J. M. STRICKLER.
PICKETT, LINCOLN & CO.,
GENERAL AUCTIONEERS
AND
COMMISSION MERCHANTS,
ELEPHANT CORRAL,
Blake Street, Denver,

are prepared to sell merchandise of all description, either from wagons or from the floor of their store, at customers' own price.

DAILY SALES

of horses, mules, cattle, wagons, harness, provisions, produce, and every other description of property, either at auction or private sale.

Cash Advances made on Consignments.
julyl4dtf

EMILE [illegible]
FANCY
GROCERIES
—AND—
CIGARS, PIPES,
—STATIONERY,
Cigar Holders and Willow-Ware
Importer of
LIQUORS
AND WINES,
Corner F Street Block, Blake Street, McGaa, Denver, Colorado, C. T.

—The best opportunity ever presented in Denver, either for present use or as an investment, is the proposed sale of the elegant establishment of Mr. J. Berry, at W. H. Kastor & Co's, on the corner of Arapahoe and H streets, and the store occupied by Mrs. Williams as a millinery store on Larimer street. The house is furnished with the very best furniture throughout, including a fine seven-octave piano in connection with the parlors, carriage house and stable, &c. Mr. Berry is going to the States, and must dispose of his effects and will sell cheap. Inquire at W. H. Kastor & Co's, or at the residence. 1d2t

—The buildings in West Denver on the Commonwealth addition, 160 acres of land, with a mile and a half miles up Cherry Creek. Enquire of Henry Gibson, or Chamberlain's Photograph Gallery. 1d3t

CHEAP HOMES.—A rare chance for those of moderate means to secure elegant homes in the city of Denver, will be offered by Thomas & Collins at their Auction rooms, next Saturday morning. Twenty-five acres of the old Parkinson ranch, lying back from the Platte river, in the suburbs of the city and well adapted for gardening purposes, will be sold at auction in one acre tracts, to the highest bidder, for one half cash and the balance in three months. For full descriptions, call at the auction mart, F street. 11td

— Passengers wanted for the States, to go by little train. Inquire at the New York Store. aug13d2t

— 150 yoke of fine cattle for sale in lots, at Stubb's & Boyd's new auction stand. 10d2t

NOTICE is hereby given that there will be an annual meeting of the stockholders of the Ute, Mining and Prospecting Company, for election of officers, at the store of E. L. Gallatin & Co., Blake street, Denver City, C. T., on the second Monday of August, it being the 14th, at 8 o'clock p. m.

FRANCIS GALLUP, President.
N. H. RICE, Sec'y. 10 3t

BEEF CATTLE.—Proposals will be received, at my office on Ferry street, until Monday next, at 12 o'clock m., for the delivery of fifty head of merchantable beef cattle, on foot, at Camp Wardwell (Junction). Cash paid on return to me of receipt from Commissary at Junction. ROBERT HOLMES,
M 3t Capt. & C. S. Vols.
Gazette copy twice.

MARKET REPORT

CORRECTED BY

STERBINS AND PORTER,

WHOLESALE GROCERS, BLAKE ST.

DENVER, August 2, 1865.

Flour, ₰ sack	$12 00@12 00
Meal	3 15@3 50
Bacon Hams per lb	35@
Bacon Sides	30@
Shoulders	25@
Canned Lard	35@
Mutton suet	@
Mackerel, per kit or bbl	30@32
White Fish	@25
Trout	@25
Golden Syrup per gal	@4
Sugar House molasses	@3
Western Reserve cheese	@
Country cheese	25@
Codfish, Jars	20@
Do	@
New York & Scotch	@
N. O.	@
Crushed	@
Powdered	@
Imperial Tea	2 00@2 50
Young Hyson	2 00@2 50
Black Tea	1 50@2 00
Wrack candies	@
Gunpowder & Alphonso's candies	@
Ex Fine Soap	@
Sackett's & Belcher's Brands	@
Dried Apples, ₰ lb	@
Dried Peaches, unpeeled	@
Dried Peaches, peeled	@
Dried Blackberries	@
Dried Fish berries	@
Dried cherries	@
Dried e rants, Zante	@
Dried Prunes	@
Layer Malaga raisins	@12
Dairy Salt, per lb	@
Saleratus	@
Rice	@
Soap Walnuts per lb	@
Brazil Nuts	@
Pilberts	@
Soft Shell Almonds	@25
Soda crackers	@
Butter do	@
Sardines, ¼ kit spr box	@
do do	@
St. Louis Telegraph Matches per gr	@1
Rabbitt's Saleratus	@
Babbitt's Saleratus	@
Coleman's Mustard	@
Cream Tartar	@
Fancy candy	@65c
Stick candy	@
Yeast Powders, per doz	@
Canned Peaches per case, 2 lb	@17
Field's Oysters	@15
Deep Sea do	@20
Green Corn	@20
Fresh Tomatoes	@15
Cove Apples	@20
Blackberries	@15
Bonded Whisky, ₰ gal, per cask	@15
Wolf's Schnapps	15 00@20
London stock Brown Ale	@15
Drake's Plantation Bitters	@15
Montserrat	@20
Congress Bitters	@17
Common Whisky per gal	@4
Old Bourbon	5 00@6
Old Rye	5 00@6
Natural Leaf Tobacco, per lb	@1
No 1 do do	@1
No 2 do do	@1
No 3 do do	@1
Cigars, per M	3 00@15
Coal Oil, per gal	@2
Bone Oil	@2
Almond Oil	@2
Green Wrapping Paper per ream	@5
Medium do do	@4
Double crown do do	@6
Manilla Rope per lb	40@45
Assorted per doz	@7
Pick do do	@1
Hammond's R I Picks per doz	@30
Hammond's Western Axes	@30
Cut Nails per keg	20 00@25
Shot per pair, 25 lbs	7 50@8
Bar Lead per lb	@25
Sheet do do	@25
Pressed do do	@7
Pipes per doz	@1

F. H. RUSSELL,
MANUFACTURING JEWELER,
[illegible] STREET, CENTRAL CITY,
MAKES from native Gold, at short notice,
[illegible] Rings, Breast-Pins, &c.
[illegible] Silver
[illegible] Gold
[illegible] Plating, Gilding, Gold
[illegible] Silver
[illegible] Plating, Gilding, Gold
[illegible] and repairing, [illegible] be bought cheaper or sold
[illegible]

BOOT AND SHOES
Manufactured by
MARTIN [illegible],
[illegible] west of City Hotel, [illegible] where he is prepared to make [illegible] all work in his line of business, from the finest to the coarser kinds. All orders and repairing done more cheaper than at any other establishment in the city.

STRAYED OR STOLEN.
[illegible] Bay Horse with [illegible] and of them a

—Just received, a choice lot of fancy [illegible] Cattle.

—The best opportunity ever presented in Denver, either for present use or as an investment, is the proposed sale of the elegant establishment of Mr. J. Berry, at W. H. Kastor & Co, on the corner of Arapahoe and H streets, and the store occupied by Mrs. Williams as a Millinery store on Larimer street. The house is furnished with the very best furniture throughout, including a fine seven-octave piano in connection with the parlors, carriage house and stable, &c. Mr. Berry is going to the States, and must dispose of his effects and will sell cheap. Inquire at W. H. Kastor & Co's, or at the residence. 1d2t

—The buildings in West Denver on the Commonwealth addition, 160 acres of land, with a mile and a half miles up Cherry Creek. Enquire of Henry Gibson, or Chamberlain's Photograph Gallery. 11d3t

CHEAP HOMES.—A rare chance for those of moderate means to secure elegant homes in the city of Denver, will be offered by Thomas & Collins at their Auction rooms, next Saturday morning. Twenty-five acres of the old Parkinson ranch, lying back from the Platte river, in the suburbs of the city and well adapted for gardening purposes, will be sold at auction in one acre tracts, to the highest bidder, for one half cash and the balance in three months. For full descriptions, call at the auction mart, F street. 11td

— Passengers wanted for the States, to go by little train. Inquire at the New York Store. aug13d2t

— 150 yoke of fine cattle for sale in lots, at Stubb's & Boyd's new auction stand. 10d2t

NOTICE is hereby given that there will be an annual meeting of the stockholders of the Ute, Mining and Prospecting Company, for election of officers, at the store of E. L. Gallatin & Co., Blake street, Denver City, C. T., on the second Monday of August, it being the 14th, at 8 o'clock p. m.

FRANCIS GALLUP, President.
N. H. RICE, Sec'y. 10 3t

BEEF CATTLE.—Proposals will be received, at my office on Ferry street, until Monday next, at 12 o'clock m., for the delivery of fifty head of merchantable beef cattle, on foot, at Camp Wardwell (Junction). Cash paid on return to me of receipt from Commissary at Junction. ROBERT HOLMES,
M 3t Capt. & C. S. Vols.
Gazette copy twice.

MARKET REPORT

CORRECTED BY

STERBINS AND PORTER,

WHOLESALE GROCERS, BLAKE ST.

DENVER, August 2, 1865.

Flour, ₰ sack	$12 00@12 00
Meal	3 15@3 50
Bacon Hams per lb	35@
Bacon Sides	30@
Shoulders	25@
Canned Lard	35@
Mutton suet	@
Mackerel, per kit or bbl	30@32
White Fish	@25
Trout	@25
Golden Syrup per gal	@4
Sugar House molasses	@3
Western Reserve cheese	@
Country cheese	25@
Codfish, Jars	20@
Do	@
New York & Scotch	@
N. O.	@
Crushed	@
Powdered	@
Imperial Tea	2 00@2 50
Young Hyson	2 00@2 50
Black Tea	1 50@2 00
Wrack candies	@
Gunpowder & Alphonso's candies	@
Ex Fine Soap	@
Sackett's & Belcher's Brands	@
Dried Apples, ₰ lb	@
Dried Peaches, unpeeled	@
Dried Peaches, peeled	@
Dried Blackberries	@
Dried Fish berries	@
Dried cherries	@
Dried e rants, Zante	@
Dried Prunes	@
Layer Malaga raisins	@12
Dairy Salt, per lb	@
Saleratus	@
Rice	@
Soap Walnuts per lb	@
Brazil Nuts	@
Pilberts	@
Soft Shell Almonds	@25
Soda crackers	@
Butter do	@
Sardines, ¼ kit spr box	@
do do	@
St. Louis Telegraph Matches per gr	@1
Rabbitt's Saleratus	@
Babbitt's Saleratus	@
Coleman's Mustard	@
Cream Tartar	@
Fancy candy	@65c
Stick candy	@
Yeast Powders, per doz	@
Canned Peaches per case, 2 lb	@17
Field's Oysters	@15
Deep Sea do	@20
Green Corn	@20
Fresh Tomatoes	@15
Cove Apples	@20
Blackberries	@15
Bonded Whisky, ₰ gal, per cask	@15
Wolf's Schnapps	15 00@20
London stock Brown Ale	@15
Drake's Plantation Bitters	@15
Montserrat	@20
Congress Bitters	@17
Common Whisky per gal	@4
Old Bourbon	5 00@6
Old Rye	5 00@6
Natural Leaf Tobacco, per lb	@1
No 1 do do	@1
No 2 do do	@1
No 3 do do	@1
Cigars, per M	3 00@15
Coal Oil, per gal	@2
Bone Oil	@2
Almond Oil	@2
Green Wrapping Paper per ream	@5
Medium do do	@4
Double crown do do	@6
Manilla Rope per lb	40@45
Assorted per doz	@7
Pick do do	@1
Hammond's R I Picks per doz	@30
Hammond's Western Axes	@30
Cut Nails per keg	20 00@25
Shot per pair, 25 lbs	7 50@8
Bar Lead per lb	@25
Sheet do do	@25
Pressed do do	@7
Pipes per doz	@1

F. H. RUSSELL,
MANUFACTURING JEWELER,
[illegible] STREET, CENTRAL CITY,
MAKES from native Gold, at short notice,
[illegible] Rings, Breast-Pins, &c.
[illegible] Silver
[illegible] Plating, Gilding, Gold
[illegible] Silver
[illegible] Plating, Gilding, Gold
[illegible] and repairing, [illegible] be bought cheaper or sold
[illegible]

BOOT AND SHOES
Manufactured by
MARTIN [illegible],
[illegible] west of City Hotel, [illegible] where he is prepared to make [illegible] all work in his line of business, from the finest to the coarser kinds. All orders and repairing done more cheaper than at any other establishment in the city.

STRAYED OR STOLEN.
[illegible] Bay Horse with [illegible] and of them a

—Mr. L. N. Greenleaf, late of the firm of Greenleaf & Bailey, has been appointed Deputy Collector of Internal Revenue for the Territory of Colorado, and has entered upon the discharge of the duties of his office. His headquarters will be at Central City, where he will be found at the office of the Assessor of Internal Revenue, Mr. Bailey. Mr. Greenleaf is a gentleman of unexceptionable character, and will discharge the duties of his office with fidelity and ability.

—Mr. Wm. Clancy, who has been for some time employed in the Express office of Messrs. Wells, Fargo & Co., has been appointed Deputy Collector of Internal Revenue for the Territory of Colorado, and has entered upon the discharge of the duties of his office. His headquarters will be at Central City, where he will be found at the office of the Assessor of Internal Revenue, Mr. Bailey. Mr. Clancy is a gentleman of unexceptionable character, and will discharge the duties of his office with fidelity and ability.

—Mr. Wm. Clancy, who has been for some time employed in the Express office of Messrs. Wells, Fargo & Co., has been appointed Deputy Collector of Internal Revenue for the Territory of Colorado, and has entered upon the discharge of the duties of his office. His headquarters will be at Central City, where he will be found at the office of the Assessor of Internal Revenue, Mr. Bailey. Mr. Clancy is a gentleman of unexceptionable character, and will discharge the duties of his office with fidelity and ability.

—Mr. Wm. Clancy, who has been for some time employed in the Express office of Messrs. Wells, Fargo & Co., has been appointed Deputy Collector of Internal Revenue for the Territory of Colorado, and has entered upon the discharge of the duties of his office. His headquarters will be at Central City, where he will be found at the office of the Assessor of Internal Revenue, Mr. Bailey. Mr. Clancy is a gentleman of unexceptionable character, and will discharge the duties of his office with fidelity and ability.

—Mr. Wm. Clancy, who has been for some time employed in the Express office of Messrs. Wells, Fargo & Co., has been appointed Deputy Collector of Internal Revenue for the Territory of Colorado, and has entered upon the discharge of the duties of his office. His headquarters will be at Central City, where he will be found at the office of the Assessor of Internal Revenue, Mr. Bailey. Mr. Clancy is a gentleman of unexceptionable character, and will discharge the duties of his office with fidelity and ability.

—Mr. Wm. Clancy, who has been for some time employed in the Express office of Messrs. Wells, Fargo & Co., has been appointed Deputy Collector of Internal Revenue for the Territory of Colorado, and has entered upon the discharge of the duties of his office. His headquarters will be at Central City, where he will be found at the office of the Assessor of Internal Revenue, Mr. Bailey. Mr. Clancy is a gentleman of unexceptionable character, and will discharge the duties of his office with fidelity and ability.

—Mr. Wm. Clancy, who has been for some time employed in the Express office of Messrs. Wells, Fargo & Co., has been appointed Deputy Collector of Internal Revenue for the Territory of Colorado, and has entered upon the discharge of the duties of his office. His headquarters will be at Central City, where he will be found at the office of the Assessor of Internal Revenue, Mr. Bailey. Mr. Clancy is a gentleman of unexceptionable character, and will discharge the duties of his office with fidelity and ability.

—Mr. Wm. Clancy, who has been for some time employed in the Express office of Messrs. Wells, Fargo & Co., has been appointed Deputy Collector of Internal Revenue for the Territory of Colorado, and has entered upon the discharge of the duties of his office. His headquarters will be at Central City, where he will be found at the office of the Assessor of Internal Revenue, Mr. Bailey. Mr. Clancy is a gentleman of unexceptionable character, and will discharge the duties of his office with fidelity and ability.

—Mr. Wm. Clancy, who has been for some time employed in the Express office of Messrs. Wells, Fargo & Co., has been appointed Deputy Collector of Internal Revenue for the Territory of Colorado, and has entered upon the discharge of the duties of his office. His headquarters will be at Central City, where he will be found at the office of the Assessor of Internal Revenue, Mr. Bailey. Mr. Clancy is a gentleman of unexceptionable character, and will discharge the duties of his office with fidelity and ability.

Overland Despatch

To all points in

Colorado,

UTAH,

New Mexico,

Arizona,

IDAHO

AND

MONTANA

Territories,

AND THE

State of Nevada!

CONTRACTS can be made with this company, through their agents, to transport freight to any point in the

EASTERN CITIES

To all Points in the Territories, the rate to include Railroad and Overland carriage, and all commissions above the Missouri river.

☛ The Company owns its own Transportation ☚

AND GIVES

A THROUGH BILL OF LADING

Which protects the shipper from the extreme East to the

Far West.

Exp. Department.

About August 1st, 1865, the Company will have a line of Express Coaches running daily between

ATCHISON, KANSAS, & DENVER, COL.,

and about September 1st to

Santa Fe, New Mexico,

and as soon in the spring as possible a tri-weekly between Denver and Salt Lake City, over which merchandise will be carried at fair express rates.

Time to Denver 5 Days.

MARK GOODS for Cattle and Mail Trains, "BUTTERFIELD'S OVERLAND DESPATCH."

MARK GOODS for Express, "B. O. D. EXPRESS, ATCHISON."

Further Information
Furnished by any of the following Agents:
William Martin, Ag't, 66 Broadway, New York.
[illegible] 21 Merchants' Row, Boston.
[illegible] 24 Court street, Baltimore.
[illegible] 1 Fairmount Square, Chicago.
[illegible] 21 E. Main st., St. Louis.
[illegible] Atchison, Kansas.
[illegible] Main st., Leavenworth City, Kansas.
[illegible] Denver, Colorado.
[illegible] & Co., Salt Lake City.

H. J. HALL, Broadway, N. Y., President.
[illegible], Atchison, Kansas, Vice President.
[illegible], Secretary.
[illegible], Treasurer.
[illegible], Superintendent.

John Harper... Alexander Steel... E. Freeman

HARPER, STEEL & CO

Successors to

John A. Nye & Co

Wholesale and Retail Dealers in

Hardware,

STOVES,

MINERS' and MECHANICS'

TOOLS,

AGRICULTURAL IMPLEMENTS

and

Tinman's Stock.

Also, Manufacturers of

TIN, SHEET-IRON

and

COPPER WARE

The mechanical department of our business will be under the immediate supervision of our Mr. Freeman, who is an experienced workman, and who is confident of his ability to give satisfaction to all who may be entrusted to him.

We are daily expecting large additions to our present stock, and by liberal dealing, hope to merit the patronage of the patrons of the old firm, and all others who may favor us with a call.

F Between Blake and McGaa Streets.

Denver, Colorado.
July8d&wtf

S. W. Fisher & Co

HAVE JUST RECEIVED

50,000 lbs New Bacon.
25,000 lbs Hams.
10,000 lbs Lard.
20,000 lbs Sugar.
200 Cases Peaches.
200 " Oysters.
100 Boxes Raisins.
100 " N. L. Cheese.

A complete assortment of

WINES, LIQUORS & CIGARS.

DRIED BLACKBERRIES,

AND CHERRIES,

S. W. ALMONDS

Sole and Harness

AND

HARNESS TRIMMINGS,

Which they offer for sale to the trade at prices to suit the times.

Mountain merchants and retail traders throughout the Territory are respectfully invited to examine our stock before purchasing their supplies.

Orders will be filled and shipped as ever was known in the Territory, and by sales pleasant to purchasers, confident of giving satisfaction.

S. W. FISHER & CO.

DRY GOODS, CLOTHING, &c.

Our Country is Safe!

Lee Has Surrendered!

Richmond Taken,

Jeff. Davis Captured

AND

DOWNFALL, OF GENERAL PRIOR

IN

CLOTHING AND GENTS'

Furnishing Goods

AT THE

GREAT WESTERN

CLOTHING HALL,

F Street, Denver,

I. H. KASTOR & CO.,

Offer to the WHOLESALE TRADE and Valley Customers the most complete and extensive assortment of reasonable

CLOTHING,

FURNISHING GOODS

HATS AND CAPS,

OUTFITTING [illegible]

&c., &c.

ever opened in the City

Prices have been put down to the [illegible] Now is the time to [illegible]

I. H. KASTOR & CO.

STATIONERY, &c.

New York. Denver.

Woolworth & Moffat,

Larimer Street, Denver, C. T.

Wholesale and Retail

DEALERS IN

Standard, Miscellaneous, School and Blank

and Medical Books

BOOKS,

Blank, Bath Note, Legal, Letter and Cap, Flat Cap and Medium Writing

PAPERS,

Opaque, Canary, White, Buff, and Colored Envelopes

Envelopes,

Arnold's Writing Fluid, Brown's and Carolina Inks, Mucilage

LETTER PRESSES,

Book & Brush

A superb stock of

PHOTOGRAPH ALBUMS

Just received

Latest Spring Styles of Wall Paper Borders, Green, Buff and Gold Curtain Paper, Gold Pens, Pencils, Pen Holders, Trout Flies, Lines, Reels and Rods

Printers' Material,

Chessmen, Checkers, and Boards,

Novels, Novels, Novels

Ladies' Visiting Cards & Cases,

Hart's and Dougherty's

PLAYING CARDS

An endless variety of Fancy Goods Yankee Notions, &c., &c.

All the Late Eastern Monthly Magazines received regularly.

The patronage of Wholesale Dealers is respectfully solicited.

may8d1f

BANKING HOUSES

[illegible] NATIONAL BANK
[illegible]
stockholders
[illegible]

Bankers.

Warren Wissey & Co.,

Bankers,

Denver and Central City,

Colorado.

[illegible] Exchange, [illegible] Drafts on the States,

BLANK BOOKS

[illegible]

[illegible] & CO.'S

EXPRESS OFFICE,

[illegible] Express Business [illegible] Office on Larimer, opposite Hotel de [illegible] office.

[illegible] H. TEALE,

Office on Larimer, opposite Hotel de [illegible] office.

[illegible] H. TEALE,

[illegible] DENTIST,

Office over O. P. [illegible] & Co's Bank

CORNER OF THIRD AND BLAKE

REFERENCES:

[illegible] J. P. Powers
[illegible] John Pierce

DR. [illegible] WHEAT,

[illegible]

[illegible]

EXPRESS OFFICE.

[illegible] Express business [illegible] Office on Larimer, opposite Hotel de [illegible] office.

[illegible] H. TEALE,

Office on Larimer, opposite Hotel de [illegible] office.

[illegible] H. TEALE,

[illegible] DENTIST,

Office over O. P. [illegible] & Co's Bank

CORNER OF THIRD AND BLAKE

REFERENCES:

[illegible] J. P. Powers
[illegible] John Pierce

DR. [illegible] WHEAT,

[illegible]

NEW ADVERTISEMENTS

V. KRIEG,

Manufacturer of and Dealer in

Furniture

AND

Undertaker,

[illegible] Street, Patterson Building, Opposite the Post Office,

Denver, [illegible] Colorado,

Keeps constantly on hand a large

STOCK OF FURNITURE

[illegible] ever kept usually kept in a

First-Class Furniture Store,

And manufactures to order, anything in the line, at

Prices to Suit the Times.

UNDERTAKING.

[illegible] Coffins and keeps on hand and [illegible] Trimmings to order on the shortest [illegible] for the [illegible] Department

Finest Hearse in the Territory,

Always ready to attend [illegible] and [illegible] Orders left with [illegible] will receive prompt attention. Remember the [illegible] Department

V. KRIEG

[illegible] & CO.'S

NEW PAINT SHOP

IS NOW OPEN

[illegible] of every description

[illegible] & ORNAMENTAL

SIGN PAINTING

AND [illegible] GLAZING,

GRAINING,

GLAZING,

[illegible] and Paper Hanging

AND

CARRIAGE PAINTING

Done to Order Promptly.

[illegible]

[illegible]

[illegible] & CO.'S

ATTORNEYS.

HALLETT & HAYES,

ATTORNEYS AT LAW,

Denver, Colorado.

J. Q. Charlton,

[illegible] Attorney at Chancery

Denver City, Colorado Territory.

[illegible]

J. Selah Johnson,

[illegible] of Peace Conveyancer,

AND

NOTARY PUBLIC.

Office next door to Planter's House

JAMES R. CASSIDAY,

ATTORNEY AT LAW.

[illegible] the Territory. [illegible] Denver, next door to the Planter's House

Lumber! Lumber!!

[illegible] Lumber will be [illegible] a superior quality and [illegible] Lumber [illegible] Denver

A. B. [illegible] & MARTIN & CO

A. B. NICOLS,

Watchmaker & Jeweler,

[illegible] Block,

[illegible]

Watches [illegible] Clocks [illegible] Jewelry [illegible] A work warranted.

Wood

GUN SHOP

AND

Gun Store,

[illegible] STREET, BELOW BLAKE,

DENVER, COLORADO

[illegible] Muzzle Loading Rifles of [illegible] Double and Three Barrel Gun Twist [illegible] Rifling Rifles of [illegible] Patent Breech Loading Rifles [illegible] Rifles [illegible] Shot Guns [illegible] Pistols [illegible] Powder, Shot, Caps, &c. [illegible] Rifle Barrels [illegible] Locks and Stocks [illegible] Also, Target Rifles and Telescopes [illegible] for sale. All orders will receive prompt attention. A liberal amount of [illegible] solicited.

M. L. WOOD

THOMAS & COLLINS,

AUCTION,

Storage and Commission,

F Street, below Blake,

At the old stand of Clark & Dyer.

AUCTION SALES every day at 10 and 2 o'clock, of [illegible] described on storage. Cash advancements [illegible] sold at auction or [illegible] private sale at [illegible] auction guaranteed. All kinds of Household [illegible] bought and sold

H. C. CLARK, Auctioneer.

feb3dtf

THE DAILY ROCKY MOUNTAIN [illegible]

VOLUME 5 — DENVER, COLORADO, TUESDAY, AUGUST 15 1865.

ROCKY MOUNTAIN NEWS

PUBLISHED DAILY, EXCEPT SUNDAYS, BY

BYERS & DAILEY,

Editors and Proprietors.

WM N. BYERS, JNO. L. DAILEY.

Office in Marlow's Building, Larimer street [illegible]

TERMS OF SUBSCRIPTION.

IN ADVANCE

DAILY.

One year, $24.00
Six Months, 14.00
Three Months, 7.00
Per Week, [illegible]

WEEKLY.

One Year, [illegible]
Six Months, [illegible]
Three Months, [illegible]

RATES OF ADVERTISING.

DAILY.

[illegible]

WEEKLY.

[illegible]

DAILY NEWS.

[illegible]

Dad is Growing Old, John.

BY J. Q. A. WOOD.

Ay, Dad is grow ng ol , John,
His eyes are getting dim,
And years have on his shoulders laid,
A heavy weight for him.
But you and I are young and hale,
And each a stalwart son,
And we will always his load as light
And easy as we can.

He used to take the brunt John,
At cradle and the plow,
And earned our porridge by the sweat
That fell from his brow;
Yet never heard we him complain,
[illegible]
[illegible]
[illegible]

But when our boyish strength came, John,
And daddy grew a [illegible]
He [illegible]
[illegible]
[illegible]
[illegible]

[illegible]

I heard [illegible] of Ma'am, John,
[illegible] what you say,
That [illegible]
[illegible]
[illegible]
[illegible]

[illegible]

NEWS BY MAIL

[illegible] At the elec[illegible] the [illegible] carried the [illegible] his election is [illegible] for the legislature are [illegible]

[illegible] August 8—The Times' [illegible] Bureau of Freedmen [illegible] In the [illegible] slavery is still [illegible] nation, on the [illegible] to make as much [illegible] servants before [illegible]

[illegible] Indians leave [illegible] the eighteenth. [illegible] Parker, of General Grant's staff [illegible] Six Nations, [illegible]

[illegible] who was [illegible] the service gra[illegible] her an ac[illegible] previous to her [illegible]

The Herald's special says the Freed[illegible] informed that so far as [illegible] the direction of Gov[illegible] Mississippi, they [illegible] admirably, but in re[illegible] of the interior the old [illegible] to suppress the idea [illegible] negroes that emancipation is ef[illegible]

NEW YORK, Aug 8.—The semi annual [illegible] of the gross earnings of the Western Union Telegraph Company, [illegible] from January 1st to June [illegible] for the cor[illegible] 1864 is $367,041 81; [illegible] $343,611 27

NEW YORK, Aug. 8 The Tribune's [illegible] correspondent says:

[illegible] of men have been let loose [illegible] since the unceremonious and [illegible] fate of the late election was pronounced. Young men and citizens waylay and assault every colored man they meet; while the older heads [illegible] have adopted the plan of fighting our soldiers; at the same time [illegible] in their ears the bitterest denunciations of the negro. The most strin[illegible] orders of Gen. Terry are inade[illegible] to meet the [illegible] of the growing abuse, executed as they are by soldiers [illegible] utterly devoid of every principle of patriotism and morals. Among the volunteers the greatest disaffection exists, consequent upon poor rations—which are [illegible]verbially worse than any [illegible] were issued to them in the trenches, and less wholesome than those distributed to citizens, in having no pay for months, no quartermaster stores to draw, and dubious expectations in not being mustered out; they are found willing instruments in the hands of bad and disloyal men, who ply whiskey freely to undertake to execute most any job

On the night of the second inst., four soldiers broke into Felson & Vanderwoort's house, and pillaged the house of money, watches, underclothing, etc.

The colored citizens held a meeting and adopted a petition to General Terry. Among abuses they complained of the following: That Sam. Ranney was attacked in the street by two soldiers, and in defending himself he knocked them down, for which he was arrested and taken to the Few Market cage and locked up. In the adjoining cell he could hear the guard scuffling, abusing and prostituting a colored female confined therein.

NEW YORK, August 8.—The Herald's Galveston correspondent says:

The provisional Governor, A. J. Hamilton, reached Galveston on the 21st ult., whereon the 25th he issued a proclamation to the people announcing his appointment by the President. Foreshadowing his designed course of procedure in the performance of his duties, he says: There is no time for election or convention, but says it would be held as soon as practicable. He admonishes Texans to dispel the delusions under which many of them are laboring, that slavery still exists and informs them that it is effectually dead; that if they fail to treat the negro as less than freemen their representatives will in vain seek admission into Congress. He does not, as some of the other provisional Governors have done, re appoint county officers who acted under the rebel regime, but states he will make necessary appointments to fill their places.

Special to the Post, Saratoga, August 8, says: The great race to day, for the Saratoga cup, dash 2¼ miles, was won by Kentucky—Captain Moore beat by one length. Rhinodine was distanced. Time: 4·1½.

Second race, mile heats, won by Arcola in two straight heats. Time: 1.15 and 1:45.

MONTREAL, August 8.—Sir Marcisse Belleau has been appointed to Premiership of Canada, made vacant by the death of Sir E. P. Tache He takes the office of Receiver General.

John A. McDonald has been appointed Minister of Militia.

QUEBEC, August 8.—Parliament assembled this afternoon In a special message from the throne of Governor General, said he had called Parliament together at the earliest convenient moment after the return of the Canadian delegation from England, in order to receive a report of their mission and to complete important business. A correspondence referring to the mission will be laid before Parliament for consideration. He hopes ere long that other provinces will adopt the scheme for Federal Union of provinces. The happy termination of the American civil war, which lasted four years, cannot fail to exercise a beneficial influence on the commercial and industrial interests of provinces. We may trust that the re-establishment of peace will lead to a constantly increasing development of a very friendly relation between our people and the citizens of the United States. Circumstances which rendered it necessary to place a volunteer force on the frontiers having ceased to exist, they have been recalled.

NEW ORLEANS, Aug. 7.—The *Times* city of Mexico correspondent of the 11th ult., says:

The French Organists say they will require 100,000 more men to destroy the bands of the Juarists. The rising of the people daily takes larger dimensions.

Reports of the French successes are unfounded.

Gen. Alvary has just inflicted a heavy blow on the Imperialists at Yapalla, completely routing them and taking three pieces of artillery.

Great disappointment is felt at the failure of the combined French imperial forces against Negrete in the passage of Buena Vista.

Receipts of the government are some what reviving by the French lottery, but the expenses are terribly increasing.

Ex Minister Corwin has written a letter to Maximillian's foreign minister, from which some infer he will influence Mr. Seward to recognize the Emperor.

French reinforcements are arriving to fill vacancies.

Juarez is still at Chihuahua, undisturbed

Brownsville advices of the 22d state that a train of one hundred and fifty wagons, from Matamoras, was corraled by a party of Liberalists. A short skirmish ensued, in which the captain of the train was killed and an Imperial colonel wounded. The Imperialists claim a victory.

Cortinas proclaims to the people of Matamoras that unless they support the empire he will pronounce them traitors and confiscate their property.

The liberals held the entire State of San Luis except the city of San Luis Potosi, but have three lines within three miles of there.

Guerrilla outrages in Texas are numerous.

The State treasury at Austin was broken into and robbed of thirty thousand dollars in gold.

Alabama news shows great improvement in public sentiments. The planters express their diffidence of success of free labor.

Gens. Gordon Granger from Texas, and A. J. Smith from Montgomery, arrived at Mobile en route for New Orleans.

NEW YORK, Aug. 8.—Senators Foster, Doolittle and Ross, the committee to investigate Indian affairs and three New Mexicans and Coloradians have returned from the plains. While at Fort Lyon, they investigated the Sand Creek affair. They informed the Indians interested, that the Government disapproved of Col. Chivington's action. They invited the Indians to meet them in council at Cow Creek, near Fort Larned on the 10th of September, to arrange terms of peace. A favorable result is anticipated.

Col Sam. Tappan, of the 1st Colorado cavalry, accompanied the Senatorial delegation.

[illegible] Mexican question will receive [illegible] A large army is [illegible] ready [illegible] may require.

[illegible] in trouble as to [illegible] America will [illegible] in this matter, [illegible] alliance with France is such that [illegible] a collision [illegible] between the United States and the French forces she will be obliged to espouse the cause of the latter unless she prefers a war at her own doors. To break with France in such a juncture would be sure to cause war between the two empires.

In the meantime, should the compact between the French and British powers be kept inviolate, and the allied governments declare war against the United States, Russia would not be slow in coming to our aid Such an old score to pay off against the allied forces and would eagerly embrace the opportunity thus offered

—Dally's train of seven wagons arrived to day from near Marysville, Kansas, loaded with corn for this market.

—A. J. Richards' train left on its second trip for the States to day. Mr. R. is freighting on his own account.

REMINISCENCES OF THE 2D COLORADO.—Under the above head we propose to give, from time to time, short sketches of incidents connected with the services of this gallant regiment, which, we doubt not, will prove of interest to the many friends of its members in this country.

Last fall the "Sanguinary Second" composed a part of the Army of the Border, during the continuance of the celebrated "Price Raid," and we give our readers the most positive assurance that "Solomon in all his glory was not arraid like one of these." After the battle of Newtonia, while Major Pritchard and several of his officers were sitting around their camp-fire talking over the fortunes of the day, Colonel Jim Ford, who commanded a brigade, appeared in their midst. "Well, Pritch," said he, "how did you make it?" "First rate," was the answer; "the boys acted splendidly, but a good many of them are gone, poor fellows, we got a heap of old Pap's ammunition, though!" "Is that so?" says Col. Jim, his handsome (?) countenance brightening up; "how much?" "Well, I reckon about fifty thousand rounds!" answered Pritch. "Good thing!" said the Colonel, and he did not see the joke till the Major explained that the powder had been burned on the rebel side, and only the lead taken by our boys.

A FEMALE HEGIRA.—The Government, at the instigation of Governor Andrew, of Massachusetts, has granted the use of a steamboat to transport three hundred lady passengers to Aspinwall, whence they will be taken across the Isthmus and up the coast to Washington Territory, the whole voyage to be entirely free. The steamer will sail from New York on the 20th of August. The emigrants are promised, when they get to Washington Territory, good wages, to be paid in gold, and have the additional inducement of probable marriage within three months if they wish. Thus Governor Andrew's great problem is solved, and Massachusetts has the prospect of getting rid of her "superfluous females."

To-Day's Advertisements.

DISSOLUTION.

The firm of Pickett, Lincoln & Co., is this day dissolved by mutual consent. C H Pickett retiring from the concern.

CHAS H PICKETT,
JOS F LINCOLN,
J M STRICKLER.

Aug 14, '65.

The undersigned will settle all outstanding accounts of the late firm

aug15d3t LINCOLN & STRICKLER

NOTICE

Is hereby given that Thompson Girten has taken up an estray at his ranch on Monument Creek, near Colorado city C. T., one Yoke of Black Mexican Steers, about six years old, with some white on them, and one has a droop horn, branded J on the left side.

H R BROWN
aug15w4w Deputy County Clerk

NOTICE

A meeting of the Stockholders of the Twin Lakes and Red Mountain Wagon Road Company, will be held at Wooten's house, at the Lakes, on

Saturday, August 26,

At 2 o'clock p. m. Important business will come before the meeting, and a full attendance is desired By order of

aug15w1w BOARD OF DIRECTORS

NOTICE.

To Levi R. Hillary,

SIR.—You are hereby notified that I will appear at the Land Office for Colorado District, before the Register and receiver thereof on the *Ninth day of September, A. D. 1865,*

At ten o'clock a. m. of said day, to prove my right to enter the west half of north east quarter and north east quarter of south east quarter of section seventeen township three, south range sixty nine west, under the pre-emption act of the tenth of September, 1841, at which time and place you can appear and contest it you see proper.

WM. H. WISWALL
aug15w4w

TAKEN UP.

A Brown Mare Mule, with split ears. The owner can have the same by calling at my ranch, on Clear Creek, proving property and paying charges.

aug15d3t SAM'L. MORGAN.

United States Internal REVENUE.

Notice is hereby given, that in accordance with the provisions of "An act to provide Internal Revenue to support the government, to pay interest on the public debt and for other purposes," the annual list for 186 , containing the assessments, taxes and enumerations for the counties hereinafter mentioned, has been placed in my hands for collection, that said taxes are now due and payable, and that I will attend at the times and places specified below, then and there to receive the same.

Arapahoe county At the office of George W. Brown U S. Collector in Denver, August 21.

Jefferson county—At the office of C. Carpenter in Golden City, August 24.

Boulder county—At the Post Office in Boulder City, August 9

Larimer county—At Laporte, September 15

Weld county—At Latham, September 20

Douglas county—At Frankstown, September 25.

Notice is further given that all persons in said counties who fail to pay the Taxes assessed against them, on or before the time fixed in this notice, will be subject to a penalty of ten per centum additional, which penalty will be enforced in every case of delinquency.

B. F. AYERS,
Deputy U. S. Collector.

Deputy U S. Collector's Office,
Denver, C T., August, 1865 aug15d10tw1t

DOCTOR DEN,

Graduate of Medicine of the University of St Andrews Late State Surgeon of the University of Glasgow, and formerly one of the surgeons of the Meath Hospital and County Dublin Infirmary, Ireland Is now permanently located in Denver, and will devote his entire attention to the duties of his profession and his long experience, he trusts, will enable him to give satisfaction to the public. Office on Larimer street, over Cody's store aug1 dawly

Holme & Brother,

Wholesale and Retail Dealers in

Saddles and Harness,

Sole Leather, Trunks, Valises, &c.

Opposite Post Office,

St. Joseph, *Missouri.*

aug1 dtm

GEORGE W. PURKINS,

Land Office

—and—

MINING AGENCY

No. 100 Broadway (up stairs,)

NEW YORK CITY.

aug1 d1m

THE NATIONAL.

Corner of Blake and F Streets,
Under the First National Bank,

DENVER, COLORADO

Is now open to the Public.

Citizens and strangers can be supplied with the choicest Wines, Liquors and Cigars to be had in the city Free Lunch from 11 a. m. to 12 m.

aug10dtf E. E. KELLOGG & CO.

Augustus Kountze, Herman Kountze, Nebraska. Luther Kountze, Chas B. Kountze, Colorado.

Kountze Brothers,

Bankers,

DENVER, Colorado,

CENTRAL CITY, Col.,

OMAHA, Nebraska.

A. Kountze

First National Bank, Omaha

Dealers in Gold Dust, Coin, Government Vouchers, Exchange and Land Warrants.

Draw sight drafts on the Eastern cities, Missouri River towns and the principal cities of Europe.

Make collections in all the States and Territories, and transact the Banking business in its various branches wavlddtf

JOHN CHAMARD,

MERCHANT TAILOR

Blake Street, Denver,

Has just received and is now opening his superb stock of Cloths, Cassimeres and Vestings for the Spring and Summer trade which he is prepared to make up to order in his usual first class style.

A call from his old customers, and the public generally, is respectfully solicited. dcdtf

WM. BARTH & BRO.,

Wholesale and Retail

DEALERS IN

BOOTS & SHOES,

F Street, sign of Big Boot,

Have on hand a large and selected stock of Fine French Calf, Grain, Kip, Rubber, and Miners' Boots:

Also, a large and fashionable stock of Ladies' Misses' and Children's

GAITERS & SHOES,

GENTS' FINE GAITERS,

And Shoes of all kinds.

Also, a

STOCK OF LEATHER

AND

Shoemakers' Findings,

MINERS' and OUTFITTING GOODS,

Which we offer to the trade at reduced prices for cash.

Particular attention is paid to the wholesale trade.

Custom work and repairing done on the shortest notice. apr10dtf

Notice.

I am the authorized Agent of Mr. Gustave Guiraud to transact all business for him during his absence. G W McCLURE,

July31dawk*

House, Lot

AND

FURNITURE

FOR SALE

A No. 1 frame house, together with lot and house furniture. House situated in West Denver. For particulars enquire of

aug3dtf I P VAN WORMER.

NOTICE.

Is hereby given that R. S. Keller has taken up an estray, at his residence on the Fountain Que-bouille, about six miles below Colorado city, C. T., four brown mare ponies, one about five years old branded U S on the shoulder and I C on the hip, one bay pony about seven years old, branded U S on the shoulder and I C on the hip also a Mexican brand on the left hip, one brown mare about eight years old branded A S on the left shoulder and H O on the left hip, one dark brown about nine years old branded U S on the left shoulder and I C on the left hip also figure 8 on the left shoulder.

GEO. A. BUTE, county clerk
July8w4w per W R. BROWN, dep

BOOTS AND SHOES,

Made and sold by

MARTIN ROMINGER,

One door west of the News Office, where he is prepared to manufacture and warrant all work in his line of business, from the finest to the coarsest qualities. All articles sold twenty five per cent. cheaper than at any other establishment in the city augl5dtf

TO MINERS AND OTHERS

The Gold and Silver Ore Separation Company, organized under the laws of the state of New York, hereby warn all parties interested not to adopt any process infringing upon the patent for treatment of ores, by the application of hydrogen and oxygen gases, granted by [illegible] in the manner described in the patent granted to Dr. Wm. M. Higgins March 8 1864, as infringements will be dealt with according to law. O. V. DEFOREST, Pres't.

GEORGE W. JONES, Sec'y.
aug15d2w Office No. 110 Broadway, N. Y.

TAKEN UP.

Six or seven miles up the Platte, a small BAY PONY, branded on the left shoulder. If the owner will call at this office, describe his property and pay for this notice, he can receive the same without further notice. aug15d3tawlt

BACON & CORT.

NEW FIRM

New Goods

[illegible]

DENVER, COLORADO

[illegible]

BACON & CORT.

Having bought out the entire Stock of [illegible] and G. W. [illegible] sorted stock of

STAPLE DRY GOODS

Wholesale & Retail

Consisting in part of

Cottonades, Cassimeres,

Delaines, [illegible]

Sheetings, etc. Kentucky Jeans,

A handsome and

FULL STOCK

of

DRESS GOODS

Lawns, Organdies,

Chalii, Poplins,

White Goods,

PLAIN AND FANCY SILKS

Dress Trimmings,

Silk Sacques, Cloth Sacques,

Also, a full line of

FASHIONABLE

MILLINERY GOODS

Bonnets,

Hats,

Flowers,

Ribbons, etc.

H. S. CLARK. GEO. WILLIAMS.

Fire Proof Brick

Storage,

FORWARDING

AND

Commission House

OF

Clark & Williams

BLAKE STREET,

DENVER, COLORADO.

We will transact an exclusive Storage, Forwarding and Commission Business, and respectfully solicit the patronage of freighters and consignees. We have one of the largest and most commodious buildings in the city. [illegible]

QUICK SALES

at the

HIGHEST MARKET PRICES

Remittances made promptly and cash advances on consignments.

References.

First National Bank, Denver.
[illegible]
[illegible]
[illegible]
Carney & Stevens, Leavenworth.
[illegible]
[illegible]
W. H. Clayton, Denver. [illegible]

NOTICE

[illegible]

A SMALL AND WELL FURNISHED

DWELLING, [illegible] WITH TWO LOTS [illegible]

[illegible]

Rubber Packing,

BELTING, FIRE ARMS,

BOOTS & SHOES

Agricultural Implements.

F STREET, DENVER.

DRY GOODS, &C.

NOTICE.

[illegible]

Empire Clothing House!

[illegible]

Being Desirous of

CLOSING OUT

My business, [illegible] inform the public that [illegible]

I WILL SELL MY STOCK

[illegible]

Great Reduction

From Former Prices,

Consisting in part of

MEN'S CLOTHING

AND

Furnishing Goods,

Hats,

Blankets,

Boots and Shoes,

And a general and well assorted stock of

Ladies' Goods.

of every description, which will be sold from this date

Irrespective of Cost.

BARGAINS WILL BE GIVEN TO WHOLESALE CUSTOMERS.

My health being very bad, I will close out my entire stock immediately. This is no humbug! call and see for yourselves.

Now is the time for Bargains.

[illegible]

HODGMAN'S

Boot and Shoe Store!

[illegible]

[illegible] the negro [illegible]

The negro, who for long and weary years has been the toiling slave of the white man, has during the late rebellion ever been found upon the side of union and [illegible] notwithstanding that the [illegible] been a curse, and never a blessing, he has been true and faithful to that country's best interest. With no certain prospect before him but a life of unrequited toil, even after the two portions of the union were divided in battle, he not only asked but prayed to be permitted to join the army in defense of the Government, [illegible] one armies were made to guard slaves so that they should not leave their masters, and compel them to return to their [illegible]. The white men who had so long oppressed this poor degraded race—degraded by oppression,—were afraid to trust them. Their long [illegible] servility caused them to be regarded as cowardly. But the events of the war changed the programme. The services of the negro were found to be invaluable to our Union's enemies. They were the staff and support of the rebel armies, building their fortifications and defences, and raising their subsistence. This being the case, military necessity required that the galling link that bound the slave to his taskmaster be broken. Many of the wisest [illegible] questioned the expediency of this proceeding, but the noble [illegible] such doubts. The proclamation of freedom was issued, and the fetters of slavery broken, instantly, and with a faith and confidence that would be an honor to any race, the negroes espoused the Union cause. Many thousands of them have stood side by side with the [illegible] New England soldiers, and [illegible] the West, in some of our hardest contested fields. People said they were cowards, and would not stand the clash of arms. How nobly they have refuted this charge, it is unnecessary now to tell. Even their worst enemies were made to do justice to their courage and valor. Tried as they have been, in the furnace of tyranny and oppression, they have been found true in all things pertaining to freedom and Union.

We will now take a hasty glance at the [illegible] party who treacherously opposed the Union in its struggle for national existence. We mean the Copperheads of the North. We could always find some excuse for the southern [illegible] in this contest. Reared in the aristocratic and slave-holding country, he was taught and fully believed that labor was dishonorable, and [illegible] circumstances was compelled to join his fellows in their fight against the Union, but the case stands altogether differently with the Copperhead. Born and raised in the pure democratic atmosphere of the North, where liberty and free institutions are most gloried in; where honest industry is always deemed honorable, he proved recreant to his country and her institutions. With curses and cowardice he repaid the debt he owed to the [illegible] and protected him. He [illegible] the brave men who went forth to fight his country's battles. Ever ready to cheer and gloat over rebel success and gloomy and despondent only when the Union's power was triumphant, stood these traitors, before whom the treason of all others sinks into insignificance, or becomes as a shining virtue by the comparison. [illegible] either side, he remained in quiet and ignoble security, and slandered justice and liberty, while his sympathies were always [illegible] the [illegible], wrong and the enemies of his own home and fireside.

[illegible] public mind is not ready as yet to decide that the negro should vote, but we submit the facts to all candid men, [illegible] true and patriotic is not better entitled to the use of the elective franchise than he who [illegible] of his country's peril was false and treacherous.

[illegible] BY MAIL.

[illegible], Aug. 2.—On the 21st of July, [illegible] north, and longitude [illegible], the steamer Glasgow, from Liverpool, July 20th, for New York, [illegible] the passengers and [illegible]

[illegible]

[illegible] the planters near Port [illegible] Canby for the removal [illegible] The General has [illegible] the Freedmen's [illegible] the garrison [illegible]

Aug. 2.—The Herald's correspondent [illegible] Matamoras and [illegible] the falsity of silly [illegible] the papers [illegible]

[illegible], all but two of the [illegible]

[illegible], and in a few days after one of [illegible], the sloop-of-war Os[illegible], also took her departure, leaving only one, the gunboat Port Royal, to guard the port.

New York, August 2.—A London newspaper states that Melvin, the confidential agent of Maxamillian, had held a conference with Lord Palmerston, during his recent visit to London, but failed in his efforts to induce the latter to alter the [illegible] policy of the English government. Lord Palmerston is represented as having told Melvin, that England would continue to stand aloof from Mexican affairs, and that he should do nothing which might be regarded as [illegible] by the government of the United States.

FROM COLORADO GULCH.

Colorado Gulch, C. T., July 23, '65.

Eds. News:—Everything is moving along [illegible] in this section of the Territory. The sun rises and sets as it has been wont to do for years past. Speaking of sunset, puts me in mind of those beautiful lines of Pope, which are more applicable to a Rocky Mountain sunset than any other portion of God's moral [illegible] that it was ever my fortune to visit:

"Now in his pal [illegible] of the west the [illegible]
Like a tired monarch fanned to rest, mid the cool airs of evening's sky;
While round his couches golden rim, the gaudy clouds like courtiers crept,
Struggling each others light to dim, and catch his last smile ere he slept."

The rainy season is over, from every appearance, and we are enjoying splendid weather, warm days and cool nights. Mining is being prosecuted with varying success. Those that have their diggings open are doing very well. Forty ounces to one pit, about twenty-four feet square, is the largest run I have heard of in this Gulch.

Bart & Co., of California Gulch, have made some good runs, I am not informed of the exact amounts, or I would give you the figures. Two or three other companies in California Gulch are doing well, at least so I am informed. Messrs. Cree & Jones have sold out their stock of goods to Dr. Fouts, and have purchased an interest in McCannon & Co.'s diggings. His Excellency, Gov. Evans, paid us a visit some two weeks since, on business connected with the Utes. But "lo, the poor Indian whose untutored mind clothes him in front, and leaves him nude behind," had [illegible] some time previous to the Governor's arrival, probably through excessive modesty, on account of his scanty wardrobe. From the conduct of "Colorado," while here,—who by the way is a rich Indian, so he informed me at least—I should judge that the Utes are peacefully disposed toward the whites; but rather bitter toward the Mexican population. There is considerable thorough prospecting going on in this section, for new gulches, but so far with rather indifferent success.

New discoveries of rich gold and silver bearing lodes are made every few days in this county, but do not create the excitement that such discoveries usually do. Probably Argentine District has caught most of the excitable individuals this season.

As the fall election draws near at hand, candidates for office are beginning to show themselves. There is only one office that is likely to go a begging in this county—that of County Recorder. Immediately upon it becoming known to the dear people that a new Recorder was to be elected at the fall election, one very self sacrificing individual stepped forward and expressed a willingness to run for the office, and thus immolate himself upon the altar of his country. Presently, afterward, seventeen, more patriotic, capable and honest individuals came forward and said "they would like to be immolated, too." After canvassing the matter over very thoroughly, I have come to the conclusion that sixteen of the candidates have got the inside track; as for the seventeenth one, *God pity him!* his excessive modesty ruined him. But joking aside, [illegible] will doubtless secure the office.

The "State question," seems to be more popular than last season. I am of the opinion, that if the question does not get into the manipulating hands of the politicians, but goes to the people upon its merits, it will carry by an overwhelming majority. Colorado certainly needs a full representation in Congress, that she may demand the rights and immunities, to which her central position, and rich mineral resources entitle her. The location of the main trunk of the Pacific R. R. through our Territory, is a weighty consideration. That the road *will* be built, and that right speedily, has passed from a theory to a problem. It behooves us all to take a deep and unflagging interest in this matter. When, by the aid of our sister States of the west, we have accomplished this task, then will our property be greatly enhanced [illegible]. Population will flow in upon us. The Glens Sierras of our rock-bound Territory, will resound with the hum of laborious industry, and the "wilderness be made to blossom as the rose."

[illegible] "Juniper."

GRAPE CULTURE.

Tabor, Fremont Co., Iowa,
Aug. 2, 1865.

Editors News:—My attention has [illegible] to the fact that the grape vine, in the wild state, grows vigorously in your Territory. This being the case, I will call your attention to the fact that, so far, it has been proved that wherever the wild grape grows, there the [illegible] varieties of the same grape will do well. I have reason for believing that there are those in the Territory who would like to cultivate these varieties in their own gardens, as well as to make a business of raising the grape.—The great difficulty, I apprehend, is in obtaining the roots. To transport them direct from nurseries east of here is about the same as to throw away the money, for they will almost certainly injure in their transit. To remedy this, and to insure the best vines, in good condition, to the citizens of Colorado, I propose to send them from here vines of the most hardy varieties, raised in the best vineyard in the United States, under the most favorable circumstances to insure the healthiest growth, after having the benefit of six months in my own grounds, by which means all their dormant powers are brought into full exercise after several days close confinement and they are in the best possible condition [illegible] with success. I have the best opportunities for [illegible] to those desiring them, [illegible] in the cultivation [illegible] and doing business with [illegible] vineyards in the United [illegible]

[illegible] those who have [illegible] on their land to [illegible] myself succeeded [illegible] vines with [illegible] the next year raising a large [illegible] grapes. This is [illegible] below the surface [illegible] apple [illegible] grafting is done in early [illegible] the frost is out of the [illegible] depth. Several [illegible] the swelling of [illegible] the grafts grow [illegible] from the [illegible]. This process carefully performed will insure fruit sooner than in any other way.

Respectfully, &c.,
James Vincent.

FROM MONTGOMERY.

Montgomery, Park Co., C. T.,
August [illegible].

Eds. News.—The agent of the Pioneer Mining Company, Mr. D. Patten, [illegible] now at work some twenty men, part of whom are engaged in getting out timber for their new mill house now in process of construction. This mill will be [illegible] by eighty feet, and is intended for [illegible] stamps, now on the [illegible]. I think from the rapid manner in which the work is being pushed forward, that the building will be erected by the [illegible] of September. Some of the richest mining on the Pacific [illegible] that a large amount of [illegible] estimated at forty tons can be taken out without a blast. This quartz has proven quite rich, running upwards of two hundred dollars to the cord, even with our present crude process of saving gold. Another [illegible] to the mill, from which the quartz [illegible] be thrown into it, presents [illegible] ance and is well located for [illegible]. This gentleman appears to be a [illegible] practical miner by profession, [illegible] working one, for he is always personally present—not by proxy—[illegible] his [illegible] men.

In a former communication I spoke of Fair-Play and the amount of gold being taken out by various parties [illegible] particular section, but failed to mention anything in regard to the [illegible] carried on there, information which may be of some interest to strangers—emigrants traveling hitherwards. There are two hotels, both of which are well kept and afford comforts [illegible] rates. Two good stores [illegible] furnish the substantials of life, owned by [illegible] Hitchcock and Murdock, [illegible] the former of whom is also postmaster, an office well bestowed [illegible] an obliging disposition [illegible] as permissable in a postmaster. There is also a blacksmith shop, the owner of which has the reputation of doing his business in a workmanlike manner. The finer [illegible] represented by [illegible] Scott, jeweler, formerly of [illegible].

The county convention was held in compliance with the published call, and six delegates were chosen to attend the Territorial convention [illegible] at Denver on the 8th [illegible]. M. E. L.

MR. NASBY "DREAMS A DREAM."

Saint's Rest, (which is in the State uv Noo Gersy) July 21, 1865.

Dreems is becomin the [illegible] est recreation I hev. I don't know whether these dreems is the sp[illegible] of prophesy, superinduced with sleep, or whether they are [illegible] the regler three-quarters uv a pound uv tripe I eat about [illegible] p. m., but [illegible] I hev.

Last nite I dreemd [illegible] time, and was [illegible] months, which time brings [illegible] in polityx [illegible] too tedius to [illegible].

Me thot the South [illegible] and reconstructed, and [illegible] sisterhood [illegible] Ginral [illegible] setry, [illegible] Kernels [illegible] none [illegible] Gen. Dix [illegible] he was [illegible] sitooashen [illegible] cleed the Confedrit war debt [illegible] feeted him, and [illegible] Jum, who held that the [illegible] wuz unconstooshnal, [illegible] diand, while the Coneditie [illegible] be paid [illegible] ginning the [illegible] electid [illegible] controle uv Congress.

In my dream I wuz standin in the lobby uv the House. A [illegible] Noo York wuz interdoosin [illegible] pristin a sum of money for the [illegible] the erecshun uv a [illegible] ory uv the Union [illegible] Gettysburg. No sooner [illegible] red the title uv the [illegible] McGoujum and Swash [illegible] uv Georgy, walked over to [illegible] with their canes [illegible] twenty or fifteen [illegible]. He wuz carried out for ded.

Ginral McGoujum claimed the [illegible]. "Mr. Speeker," sed he, "I [illegible]. Indignashen is a breedin [illegible] shivering [illegible] toomultus [illegible] a cityzen uv this gulorus [illegible] I stand here, 2 day, [illegible] consikrated—a [illegible] the oath, and since [illegible] or custom uv this House, I have [illegible] my pay promptly—I have [illegible] so fur in the [illegible] chrischen charity, [illegible] greenbax [illegible] portrait uv that [illegible] ter after gore, that [illegible] corpus [illegible] lamentid President, *All freaks* [illegible] sacrificis shel I sit here [illegible] low a nigger-steelin Yankee [illegible] the South with [illegible] and such? Never! [illegible] missegenashun, [illegible] propose 2 appropriate the treasur [illegible] our common country [illegible] a field, on wich my con[illegible] walloped, without rounds? [illegible] He hes bin rebuked—let him [illegible] warnin."

Sevral Ablishn members riz, but the Dimocrisy wuz firm, and [illegible] ed speek. The southern members [illegible] a goin to withdraw in a body, [illegible] Fernandy Wood rose and [illegible] permise, as follows:

That harmony and good feelin [illegible] prevale, henceforth and forever.

The word "War" shell [illegible] in these halls, that will never be [illegible] it shel be termed [illegible].

That the flags, cannon and such [illegible] trophies, found by the Federal army in various parts uv the Southern States, be to-wunst destroyed.

That penshuns be paid to the [illegible] standin [illegible] in both acks [illegible] vices rendered the Government.

That the various [illegible] misunderstandins [illegible] over at the expense uv the Government.

That no book be publisht givin [illegible] akount uv prison life or sich.

That bunkum orators in this house draw their illusions to our military fame solely from the Mexican war.

The compermise wuz [illegible] tid. Ez the vote wuz [illegible] Ginral McGoujum and Fernandy Wood [illegible] each others arms, and wept down each others bax, while Kernel Potter waved a flag over em, forming a [illegible] trooly tetchin.

"Thank-hevin," I exclaimed, ez I awoke from this refreshin sleep, [illegible] is ded, but his spirit still lives. [illegible] is a marchin on. So long ez we hev a Southern Dimocracy to demand, and a Northern Dimocrat to give, all will go well. Bless the Lord!

Petroleum V. Nasby,
Paster uv the Church uv the Noo Dispensashun.

H. C. Clark,

First—If you will deliver all the parties [illegible] effects to me, as they were the first day of May last, (if any goods, etc., have been sold, I [illegible]) I will give you one thousand dollars and pay all debts.

Second—If you will pay all debts, I will [illegible] and [illegible] effects, [illegible] interest in the [illegible] thousand dollars [illegible] M. H. [illegible]

CHARCOAL WANTED.

Chief Quartermaster's Office,
District of the Plains,
Denver, C. T., August 2, 1865.

I will pay [illegible] for CHARCOAL delivered at the Government [illegible] the Depot in Denver, CASH ON DELIVERY.
F. A. TURNLEY,
aug3d4t Chief Q. M. Dist of the Plains.

Lyon's Kathairon

[illegible]

DEMAS BARNES & CO.,
New York.

MAGNOLIA.

[illegible]

MAGNOLIA WATER.

[illegible]

F. H. DRAKE & CO.,
New York.

HEIMSTREET'S
Inimitable Hair Restorative
OR COLORING.

[illegible]

MEXICAN
MUSTANG LINIMENT.

[illegible]

DEMAS BARNES & CO.

NEW STORE

New Goods

Havens & Hambel

Wholesale and Retail

Grocers

and

PROVISION DEALERS.

[illegible]

BOOTS AND SHOES

[illegible]

J. H. BELL,

Storage & Commission
MERCHANT.

At the old stand of J. G. Vawter & Co.
West Denver, C. T.

WILL KEEP constantly on hand a choice [illegible] which he will sell [illegible] for cash.

[illegible]

J. H. BELL.

Denver, May [illegible] ault

NOTICE.

ALL PERSONS are hereby cautioned [illegible] way negotiate [illegible] Omaha, Nebraska, and Denver, Colorado. Payment has been [illegible] Quartermaster [illegible]

[illegible]

KOUNTZE BROS., Omaha and Denver.

St. Mary's Academy,

The first [illegible] session of the above Institution will [illegible] on the *First day of September.*

Large additions and important improvements have been made to the house for the accommodation and comfort of pupils. aug7lawt4

TAKEN UP.

[illegible] notice up the [illegible], a small BAY PONY, branded on the left shoulder. If the owner will call at this office, describe his property and pay for this notice, he can receive the same without further notice. aug12d4aw2t

---

GROCERIES & PROVISIONS

[illegible] & [illegible]BILL,
([illegible] Broadwell & Co.)

WHOLESALE GROCERS,

AND

General Commission Merchants,

F STREET, BELOW BLAKE,

DENVER, C. T.

[illegible]

1865. Spring & Summer. 1865.

C. B. STEBBINS, Atchison, Kansas. — R. M. PORTER, Denver, C. T.

STEBBINS & PORTER,
WHOLESALE GROCERS
—AND—
Commission Merchants
BLAKE STREET, DENVER.

WE SHALL [illegible] on hand a well [illegible] stock of
STAPLE AND FANCY GROCERIES,
[illegible] and Mountain Trade.
[illegible]

Groceries and Provisions!
Storage & Commission.

DANIELS & BROWN,

HAVE NOW ON SALE AT
Wholesale & Retail,

[illegible]

WINES AND LIQUORS,
CIGARS & TOBACCOS,
FAMILY GROCERIES

[illegible]

S. T.—1860—X.

Drake's Plantation Bitters

They purify, strengthen and invigorate.
They create a healthy appetite.
[illegible]

[illegible]

SILAS F. MILLER & Co. Proprs

[illegible]

Rev J S CATHORN

[illegible]

F T SAUNDERS & Co

&c., &c., &c., &c.

[illegible]

P. H. DRAKE & CO.,
[illegible] Broadway, N. Y.

[illegible]

NEW BOOT & SHOE STORE

Wholesale and Retail.

HEYWOOD, HARTWELL & CO.,

Blake Street, between F and G,

[illegible]

CORDOVA BOOTS,

A new and superior article for freighters and [illegible] any heavy boot ever offered in this market.

WARRANTED CUSTOM MADE,

[illegible]

HEYWOOD, HARTWELL & CO.

J. H. HIGNSIE,
MANUFACTURING JEWELER,

LAWRENCE STREET, — CENTRAL CITY,

MAKES from native Gold, at short notice,

Gold Chains, Rings, Breast-Pins, &c

In the most exquisite styles of the art.

[illegible] American and English Watches, Clocks, Silver Plated Ware, Cutlery, Fishing Tackle, Gold Pens, &c., kept constantly on hand, at WHOLESALE AND RETAIL,

[illegible] cheaper than can be bought elsewhere in Colorado. aug2d1f

---

JOB PRINTING

ROCKY MOUNTAIN NEWS

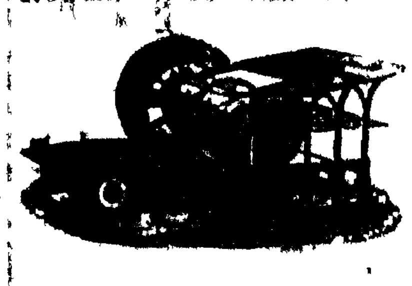

BOOK AND JOB
PRINTING
OFFICE,

Larimer street, opposite the Post Office,

DENVER, . . COLORADO

The Pioneer

JOB

Printing Establishment

OF

COLORADO TERRITORY.

Established April, [illegible]

BYERS & DAILEY, P[illegible]

[illegible]

Latest Styles of

TYPES, CUTS, BORDERS,

[illegible]

PLAIN AND FANCY CARDS [illegible]

[illegible]

Plain and Colored Printing

[illegible]

PRINTING IN [illegible] AND GOLD

COMMERCIAL

AND

Letter Press Printing

Of Every Description.

EXECUTED IN SUPERIOR STYLE.

WHAT WE DO

AT THE

NEWS JOB OFFICE

We print Handbills,
We print [illegible]
We print Posters, in one or more colors,
We print [illegible]
We print Circulars,
We print Letter Heads,
We print Wagon Bills of Lading,
We print Horse Posters,
We print Wedding Cards,
We print Visiting Cards,
We print Address Cards,
We print Business Cards,
We print Show Cards,
We print Mining Certificates,
We print Pamphlets and Mining Laws,
We print Notes,
We print Drafts,
We print Checks,
We print Catalogues,
We print everything ordered.

In short, we print anything and everything that can be printed, from a Visiting Card to a volume, at current rates.

We are prepared to execute all printing in the above line at the shortest notice and in a superior style to any establishment west of the Missouri River. Let the incredulous on this point,

GIVE US A CALL,

And examine specimens of our work, and prices—for "seeing is believing."

BYERS & DAILEY.

TRANSPORTATION

The Overland Stage Line

BEN HOLLIDAY, Propr.

[illegible] THE GREAT THROUGH MAIL
BETWEEN THE

Atlantic and Pacific States.

[illegible] Daily Coach [illegible] Salt Lake [illegible] Carson Valley, and [illegible] every morning at eight o'clock [illegible] every morning at [illegible]

[illegible]

THE ONLY DIRECT ROUTE TO—

Baltimore,
Washington,
New York,
Boston.

[illegible]

C. F. DAILER, Agent.

SANTA FE
STAGE COMPANY

Through Express

To and from the States.

[illegible]

TO THE EAST

[illegible]

OLD COUNCIL BLUFFS VALLEY RAILROAD

[illegible]

CHICAGO & BURLINGTON.

[illegible]

EAGLE ROCK BRIDGE,

SNAKE RIVER.

THE MOST DIRECT ROUTE

To the

Gold Fields of Montana!

THE [illegible]

General Store.

[illegible]

LIQUORS AND TOBACCO

[illegible] a Blacksmith Shop, where [illegible]

TAYLOR, MORGAN & CO.

References:

Wm [illegible], Virginia City, Montana.
[illegible]
[illegible] Great Salt Lake City.
[illegible] Denver.

TO JAMES STEPHENS & HENRY STEPHENS:

[illegible] at the United States Land Office [illegible] Colorado Territory on the [illegible] day of Aug at 10 [illegible] at which time I will [illegible] under the Homestead [illegible] where you can appear [illegible]

HENRY M SPRINGER.

NOTICE

TO JOHN HARLOW: You are hereby notified [illegible] at the U. S. Land [illegible] Denver and Territory of [illegible] day of September 1865, [illegible] of section [illegible] range 67 west, at which time and place you can appear and object.

H. W. RICHARDSON.

Jy11,wit

SPECIAL NOTICES.

U. S. 7-30 LOAN,

THIRD SERIES.

$230,000,000

... of the Treasury, ... Agent for the sale of United States Securities, offers to the public the third series of Treasury Notes, bearing seven and three tenths per cent. interest per annum, known as the

7-30 LOAN.

These notes are issued under date of July 15, 1865, and are payable three years from that date in currency, or are convertible at the option of the holder into

U. S. 5-20 Six per cent.

GOLD-BEARING BONDS.

These bonds are now worth a handsome premium, and are exempt, as are all the Government Bonds, *from State County and Municipal taxation, which adds from one to three per cent. per annum to their value* according to the rate levied upon other property. The interest is payable semi-annually by coupons attached to each note, which may be cut off and sold to any bank or banker.

The interest at 7 30 per cent. amounts to
One cent per day on a $50 note.
Two cents per day on a $100 note.
Ten cents per day on a $500 note.
20 cents per day on a $1,000 note.
One dollar per day on a $5,000 note.

Notes of all the denominations named will be promptly furnished upon receipt of subscriptions. The Notes of this Third Series are precisely similar in form and privileges to the Seven-Thirties already sold, except that the Government reserves to itself the option of paying interest in gold coin at 6 per cent., instead of 7 3-10ths in currency. Subscribers will deduct the interest in currency up to July 15th at the time when they subscribe.

The delivery of the notes of this third series of the Seven-Thirties will commence on the 1st of June and will be made promptly and continuously after that date.

The slight change made in the conditions of this THIRD SERIES affects only the matter of interest. The payment in gold, if made, will be equivalent to the currency interest of the higher rate.

The return to specie payments, in the event of which only will the option to pay interest in gold be availed of, would so reduce and equalize prices that purchases made with six per cent. in gold would be fully equal to those made with seven and three tenths per cent. in currency. This is

The Only Loan in Market

Now offered by the Government, and its superior advantages make it the

GREAT POPULAR LOAN OF THE PEOPLE.

... it is a Loan authorized by Congress ... on the market. This ... will be ... with a sixty days, ... command a ... premium, as has uniformly been the case on closing the subscriptions to other Loans.

... In all cities, towns and sections of the country ... National Banks, State Banks, and Private Bankers ... agents ... subscribers ... the delivery ... ... Subscription Agents.

JAY COOKE, Subscription Agent,
Philadelphia.

... Subscriptions will be received by the

First National Bank of Denver.

Overland Treasure Express.

From and after ... 1864, gold dust, ... to Atchison ... one hundred dollars ...

FOR

HELLMAN'S

Congress Bitters

GO TO

NIXON'S

ICE CREAM ROOMS.

mar22tf

BOOTH'S STOCK RANCH,

Four Miles up Cherry Creek,

HAS a tenative range of splendid grass and plenty of water. Stock will be carefully attended to. L. BOOTH.
ja 8tfw

GOLD DUST:

The highest price paid for Gold Dust, at the Banking and Exchange Office of

W. H. Mallory,

31 Clark Street, Chicago.

Salt Lake, Denver and other western papers copy six ... july '41 *

W. S. CHEESMAN,

Druggist and Apothecary

Blake Street,

Second Door North of F Street,

Denver, . . . Colorado.

DEALER IN

PURE DRUGS,
CHEMICALS,
QUICKSILVER,
PATENT MEDICINES,
PAINTS,
OILS,
GLASS,
VARNISHES,

BRUSHES,
DYE STUFFS,
PERFUMERY,
FANCY GOODS, &c

A Choice Stock of

PURE WINES AND LIQUORS

of all kinds constantly on hand.

Prescriptions and Family Medicines carefully dispensed at all hours.
aug12dly

ESTRAY NOTICE.

Strayed from the undersigned, on or about the 5th day of July, 1865,

One Yoke of Steers,

About three years old. One a roan, one a brown, marked with horn brand on left horn "B. F." also with letter "D" on the right shoulder. Any person leaving information of the same at the store of B. W. Fisher & Co., will be liberally rewarded.
aug1w3w* BARNES & PETERS.

TAKEN UP.

By the subscriber at the Iowa Corral two Mares Mules—one mouse colored, without any brands, and the other bay, with dim brand on left shoulder. Also a dark sorrel or brown pony with white face, and Spanish brands on hips. The owner can have the property by calling at the above named corral, proving property and paying charges. DAVID H. WOOD.
aug3dlw*

FIRE INSURANCE

HOME INSURANCE COMPANY,
Of New York,

CAPITOL, - - - - $2,000,000
ASSETS, $3,765,503 42.

CHAS. J. MARTIN, Pres't.
Jno. McGee, Sec'y.

GEO. W. KASSLER, Agent,
Office—No. 1, Fillmore Block Blake street.

INTERNATIONAL INSURANCE COMPANY
of New York.

Cash Capital, - - - - $1,000,000
Assets, $1,384,185 40.

CHAS. TAYLOR, Pres't,
C. C. HINE, Secretary,
GEO. W. KASSLER, Agent,
Denver, C. T.

Arctic Insurance company,
of New York.

Cash Capital, - - - - - $500,000

J. MILTON SMITH, Pres't.
VINCENT TILYON, Sec'y.
GEO. W. KASSLER, Agent,
Denver, C. T.

HOME
INSURANCE COMPANY,
of New Haven, Conn.

Cash Capital, - - - - - $500,000

D. R. SATERLEE, Pres't.
CHAS. WILSON, Sec'y.
DAVID H. MOFFAT, Agent,
Office No. 1, Fillmore Block, Blake Street
Denver, C. T. mar8dly

People's Restaurant

AND

SALOON,

Blake Street, opposite Stebbins & Porter's, Denver.

Meals at all hours, served up in superb style. Game, Trout, and all the delicacies of Colorado and the States constantly on hand.

Oysters and Wine suppers to order.

Citizens and strangers invited to give us a call, and satisfy themselves.

M. L. FORD, Proprietor.
feb5dtf

Strayed or Stolen.

$50 REWARD

From the residence of the subscriber at Squirrel creek mill, on the divide 30 miles east of Colorado City, on the night of the 5th of July, A. D. 1865, four black horses, two of them large American horses, and two of them Canadian French stock. One of the American horses had some white on his feet and an old scar on the top of his neck—accidentally made by being cut through the neck under the mane. The other American horse is ... and has the ... The French horses ... stocky built, and shows the French blood in his general appearance; the other French horse is lighter made, is a very good trotter, and in color may be called a dark or black or very dark brown. He has an old scar on one of his buttocks, apparently made by being kicked. They were all ... From all that can be learned of these horses, it is believed that they were taken by some parties and driven to the ...

Now I give a reward of fifty dollars for each of the horses if delivered to me here, or fifty dollars for the thief if delivered ... any person who will ... inform me where I can get them. Any person finding the above described ... Omaha News ... and Leavenworth ... forward bills to
July 24dw ... T. ... & Co.

NOTICE

Is hereby given to all persons whom it may concern, that in March last, Henry F. Dyer a member of the firm of Clark, Dyer & ..., ... made a contract with Chas. A. Cook, Esq., of the city of Denver, for the purchase of ... and that the said Henry F. Dyer ... half of the firm of Clark & Dyer, ... with Messrs. Barth & Bro ... of said Denver ... for the use and benefit of the said firm of Clark & Dyer ... Barth & ... in ... of the city of Denver, for a term of three years.

That the said Dyer fraudulently ... and said contract of purchase ... to be made out in his own individual name, without the knowledge or consent of the other parties of said firm, and has since fraudulently procured a deed from the said Charles A. Cook for the premises ... to the time the same were ...

All persons are therefore notified not to purchase said deed or lease or interest from the said Dyer, as the same in equity belongs to the said firm of Clark, Dyer & ... HENRY C. CLARK.
Denver, ... 1865

1 8 6 5.

BEGIN THE NEW YEAR RIGHT!

—:O:AND:O:—

KEEP ON SO!

Wholesal and Retail Dealers

Are informed that an immense

New Stock

OF

Stationery, Holiday Goods, Fancy Goods, Blank Books, Diaries, Wallets, Gift Books, Fine Segars, School Books, New Novels, Fine Tobaccos, Wall Paper, Playing Cards, Meerschaum Pipes, and Yankee Notions of all kinds. Styles and prices, are constantly receiving from the east, by

G. W. Kassler & Co.,

No. 1 Fillmore Block, Blake St.
dec19dtf

OVERLAND CIGAR STORE

BLAKE STREET,

Between Ford's Restaurant and Cheesman's Drug Store,

DENVER, . . COLORADO.

M. MERFIELD & BRO.

Keep a splendid assortment of the VERY BEST CIGARS on hand, for sale at the very lowest prices. No. 1 Fine Cut Chewing Tobacco. Good Cigars for ten cents. June1d3m

DENVER DIRECTORY.

CITY GOVERNMENT.

Incorporated, Nov. 19th, 1861. Municipal Election on the first Monday in April. Meetings of the city council, first Thursday evening in each month in the room over Broadlinger's.

Mayor—GEO T. CLARK.
Marshal—Joseph L. Bailey.
City Clerk—B B Stiles
City Attorney—Moses Hallett.
Treasurer—Luther Kountze.
City Engineer—F J Ebert.

CITY COUNCIL.

First Ward—Henry Fuenstein, John Maloney.
Second Ward—Joseph Kline, A. McCune
Third Ward—E H Harvey, & D Kasserman.

JUSTICES OF THE PEACE.

James Hall, office over Broadlinger's
R P Wilcox, Larimer street.
Omer O Kent over Elephant auction stand.

POLICE MAGISTRATES.

Omer O Kent,
James Hall.

CHURCHES.

Roman Catholic Very Rev Father Machebeuf, Pastor, Rev J P Raverdy, Assistant—new stone church, F street.

Protestant Episcopal, Rev H B Hitchings brick church corner Arapahoe and E streets.

Methodist Episcopal Rev Geo Richardson new church corner E and Lawrence streets.

Presbyterian, no pastor at present, brick church F street above Lawrence.

Baptist, Rev W M Potter, Place of worship at present in the Presbyterian Church.

PUBLIC SCHOOLS.

West Denver—Miss Wall, teacher.

PRIVATE SCHOOLS.

Colorado Seminary.
Valley Seminary.
St Mary's Academy.
Miss Glen's.
Mr Steinberger's

BANKS.

Kountze Bros. corner F and McGaa streets.
First National Bank F street
Cook & Co., corner F and McGaa streets.
Warren Hussey & Co., F street, corner McGaa
C A Cook & Co. Union Block, Blake street.
Geo W Brown Larimer street.

HOTELS.

Planters House, McNasser & Johnson, Proprietors corner of Blake and G streets.
Tremont House, Chas F Parkhurst, Proprietor, Front street.
Sloan House, corner of G and Larimer streets.

EXPRESS & STAGE LINES.

Overland Stage coach, leaves daily at 7 a. m for the Gregory mines, from the office on Blake street.
Arrives in Denver from thence, at 7 p. m.
Overland stage coach, leaves every day for the States, at 8 a. m.
Arrives in Denver every day at 7 a. m.
The Overland Stage coaches for Salt Lake Carson Valley and California, leave every morning at 8 a. m.
Arrives in Denver every evening at 7.
Cottrill & Co's Stage Coach arrives every Sunday from Santa Fe and intermediate points, and departs every Wednesday.
An Express, Mail and Passenger coach leaves every Thursday morning for Buckskin Joe, and arrives every Monday.
Also one for Boulder every Wednesday, and arrives Tuesdays.
Also the Northern Express for Burlington, leaves every Wednesday and arrives Tuesdays.

Denver Post Office.

All mails close at 8 o'clock the evening before their departure.
Mails East and West, on the Overland Route leave every morning.
For Golden City, Black Hawk, Central, and points beyond, every morning, except Sunday.
For ... and New Mexico and ..., every ... morning.
For the South Park, Blue River, and Upper Arkansas mining towns, every Thursday morning.
For Plum Creek ... Bear Canon, &c., every Monday and ...
For ... St. Vrain, and Fleming's Ranch ... Thursday ...
Letters ... without stamps ...
... require full ... letters ...
... will confer a favor ... the postage stamp on the upper right hand corner of the envelope.

TERRITORIAL OFFICERS.

Governor—JOHN EVANS.
Secretary—SAMUEL H ELBERT.
Marshal—...
Attorney General—E Brown.
Surveyor General—John Pierce.
Sec. of the Nat and Aucient Trea. ...
... Lean.
U S C...—Geo W Brown.
U S Assessor—Dan'l Witter.
U S ...—James Hall, P P Wilcox.
Justices of the Supreme Court—S S Harding, A A Bradford, Chas Lee Armour.
Territorial ...—... W Atkins.
Territorial Auditor—R J Whitsitt.
Territorial ... Superintendent ...—W S Walker.

COUNTY OFFICERS.

Sheriff—Omer O Kent.
Clerk and Recorder—Chas G Chever.
Treasurer—Geo Tritch.
Probate Judge—James Hall.
Attorney—...
Assessor—D H ...
Coroner—J M Braswell
Surveyor—F J Ebert.
School Superintendent—F B Crocker
Commissioners—... H McLaughlin, Edward Scudder, Jos M Brown

Gilpin County Officers.

Sheriff—Wm Z Cozens.
Clerk—Bela S Buell.
Treasurer—Columbus Nuckolls.
Probate Judge—J M Ginn.
Attorney—Hugh Butler.
Assessor—Frank Messenger.
Surveyor—Hal Sayr.
Coroner—J W Ratliff.
School Superintendent—D C Collier.
Commissioners—J H Gest, John Kip, Ira Austin

THEATRES & CONCERT HALLS.

Denver Theatre, G street, near the Sloan House, J S Langrishe, Proprietor.
People's Theatre, Larimer street.

MASONIC

Denver Chapter, U. D., meets every other Wednesday evening at Masonic Hall, corner of F and McGaa streets.

Denver Lodge, meets first and third Saturday nights in each month at Masonic Hall, corner of F and McGaa streets.

Union Lodge, meets the second and fourth Saturday nights in each month, at Masonic Hall, corner of F and McGaa streets.

ODD FELLOWS.

Union Lodge No. 1, I. O. O. F., meets every Monday night, at their Hall, F street, below Blake.

TABLE OF DISTANCES.

From Denver to	MILES
Golden City	15
Mount Vernon	15
Central City	39
Boulder	30
Gold Dirt	35
Idaho	35
Empire City	47
Breckinridge	15
Tarryall	80
Breckinridge	85
Jackson Joe	100
Georgia Gulch	95
Colorado City	75
Canon City	130
California Gulch	125
Red Mountain	150
Fort Garland via Pueblo	230
Taos, via Garland	285
Fort Lyon	240

Distances from Denver to Fort Union.

Denver to	MILES	TABLE
Cherry's	35	130
Summit of Divide	9	701
Colorado City	24	130
Knight's Ranche	3	134
Fontaine qui Bouille	22	106
Pueblo	2	360
St. Charles	15	340
Doyle's Ranche	2	138
Crossing of Huerfano	13	786
Rocky Hill	15	272
Apishapa	18	1582
Gray's Ranche	19	931
Summit Raton Mountains	15	108
Red River	21	1020
Vermajo	2	1566
Dry Creek	6	285
Cimaron	9	986
Karado	8	1340
Mail Station	15	1121
Ocate	19	1048

Fort Union—Total distance ... 337
To Santa Fe ... 105

From Denver to	MILES
Santa Fe	442
Fort Bridger	478
Salt Lake City	602
Virginia Montana, via Salt Lake	1000
Idaho, Boise Mines	1000
Austin, Reese River	996
Virginia, Nevada	1135
Fort Kearney	400
Atchison	650

FARES—By Coach.

From Denver	
To Santa Fe	$115
To Atchison	175
To Salt Lake	200

WILLIAM HOEHNE,

DEALER IN

GROCERIES, DRY GOODS,
BOOTS AND SHOES,

Wholesale and Retail,

TRINIDAD, COLORADO.

apr12wtf

UPS ... Distances Between Nebraska city and Denver.

The Government pays freight in accordance with these distances:

PLACES.	MILES	MILES
Johnston's on the Blue	71	
Beaver Creek	22	193
Beaver Dam	27	121
Nebraska Junction	28 ¾	149 ¾
Atchison road	30	179 ¾
Fort Kearney	13 ¼	197 ¾
Plum Creek	2 ¾	235 ½
Mullalley's ranch	5	240 ½
Miller's ranch	7 ¾	244 ½
Smith's ranch	8 ¾	258
Gillman's ranch	8 ¾	266 ¾
Cottonwood Springs	12	279
Cold Springs	16	295
Fremont Springs	13	308
O'Fallon's Bluffs	2	311
Alkali	21	333
Beauvais Ranch	22 ¾	355
Julesburg	21	380
Buffalo Springs	16	397 ½
Valley Station	30	427 ½
Beaver Creek	33 ¼	460
Post Junction	14	474
Bijou Creek	4 ¾	478 ¾
Geary's ranch	37 ½	516
Latham	7	525
Denver	51	571

WAGON

—and—

Blacksmith Shop

GILLETT & BROTHER,

At the old stand of Gillett & Richardson, corner of F and Wazee streets, Denver. We do all kinds of

Wagon and Blacksmith

work in a neat and substantial manner, also have on hand a good assortment of timber and iron. All work warranted

H H GILLETT.
aug2tf GEORGE GILLETT.

Twin Lakes

AND

RED MOUNTAIN ROAD!

Notice is hereby given to the stockholders in the Twin Lakes and Red Mountain Wagon Road Company that the second and third Assessments, of twenty per cent. each, on the capital stock of said company, are now due.
aug2w4w WM. N. BYERS, Sec'y.

R. Stubbs A. H Boyd

NEW AUCTION,

STORAGE

—AND—

Commission House

—o—

STUBBS & BOYD

Have just opened an Auction, Storage and Commission House, on Blake street, at Hawkins' old stand

Auction Sales Every Day.

Horses, Mules, Cattle, Wagons, Guns, Pistols, Watches Household Furniture, Freighter's Outfits, Dry Goods, Clothing, Boots, Shoes, Etc, Etc, Etc.

—o—

Liberal Cash Advances

made on

Consignments

News please copy. aug16tf

Milo Smith & Co.,

A. C. HUNT, Agent,

WHOLESALE AND RETAIL

GROCERS

—AND—

COMMISSION MERCHANTS

Corner of Blake and F Streets,
Next door to National Bank,

DENVER, . . COLORADO.

We are now receiving, direct from the East, a large and well selected stock of

Groceries,

LIQUORS!

—and—

Miners' Supplies

Our Goods have been carefully Selected, with a view to furnishing the best articles in our line. A share of public patronage is solicited. Liberal advances made on consignments.
ju'y13Ikwtf

TREASURY DEPARTMENT,
OFFICE OF COMPTROLLER OF THE CURRENCY,
WASHINGTON, April 17th, 1865.

WHEREAS, by satisfactory evidence, presented to the undersigned, it has been made to appear that "The First National Bank of Denver," in the city of Denver, in the county of Arapahoe and Territory of Colorado, has been duly organized under and according to the requirements of the Act of Congress entitled, "An Act to provide a National Currency, secured by a pledge of United States bonds, and to provide for the circulation and redemption thereof" approved June 3d, 1864 and has complied with all the provisions of said act required to be complied with before commencing the business of Banking under this act.

Now, therefore, I, Freeman Clarke, Comptroller of the Currency, do hereby certify that "The First National Bank of Denver," in the city of Denver, in the county of Arapahoe, and Territory of Colorado, is authorized to commence the business of Banking under the Act aforesaid.

In testimony whereof, witness my hand and [L. S.] seal of office, this seventeenth day of April, 1865.

FREEMAN CLARKE,
Comptroller of the Currency.

May 11awtf

BAKERY,

ICE CREAM SALOON

AND

CONFECTIONERY,

E. WORTMANN,

(Successor to Wortmann & Bro.,)

DESIRES to announce to the citizens of Denver and vicinity that he is conducting his establishment as a

FIRST CLASS BAKERY

AND

ICE CREAM SALOON.

Cakes, Confectionery, Ice Cream, Soda Water, &c., &c., of the very best quality, always on hand. Ice Cream rooms neatly arranged and pleasant as any in the city.

Cakes supplied for parties. Remember the place—Wortmann's old stand—corner Fourth and Cherry streets. jul14dm

R. STUBBS, A. H. BOYD

TRAPS & CALAMITIES,

STUBBS & BOYD,

DEALERS in traps of all kinds, second hand and new, Stoves, Furniture, Wagon covers,

FARMING TOOLS,

Boots, Shoes and Groceries, on F street, below Blake, next door to Clark & Dyer's auction stand. Come one, come all, and give us a call. No trouble to show goods. may 15d3m

NEW YORK STORE,

—•—

TO-DAY'S

IMMENSE

NEW STOCK

OF

DRY GOODS,

GENTS' CLOTHING

& FURNISHING GOODS

For Gents and Ladies,

WILL BE SOLD

BY

Wholesale and Retail

AT

Reduced Prices.

To make room for our

LARGE SPRING SUPPLIES

to

arrive.

—and—

Now is Your Time to Buy!

DEITSCH & BROTHER.

mar7dt

William H. ...

Pioneer Clothing ...

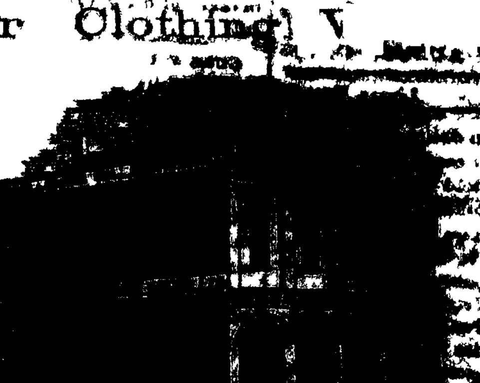

F Street, near Blake—Corner of the ...

Are closing out their entire stock of

Clothing,
Furnishing Goods,
Hats and Caps,
Blankets & Carriage Rugs,
Boots and Shoes, &c., &c.,

AT THE

Lowest Eastern Cash Rates.

If you want Bargains, call and select from our immense stock.

WILLIAM H. KASTOR & CO.,

may27d6m

HOTELS, SALOONS, &c

Planters' House,

Corner of Blake and G Streets,

DENVER, COLORADO.

McNasser & Johnson, Prop'rs.

THE "PLANTERS'" is the largest and most commodious hotel in the Territory, and the traveling public may be assured that everything will be done to render it worthy of their patronage. The larder is at all times supplied with the best the market affords and the cuisine unrivaled. In connection with the house is a first class bar and billiard saloon barber shop, bath rooms, etc. A share of public patronage solicited.

Gents and families from the States and from the Mountains will find the Planters', as now fitted up and conducted, the

The Best Hotel in the Western Country
june16d&wtf

Tremont House,

Front Street, Denver, Colorado,

CHAS. F. PARKHURST, Proprietor.

THE PRESENT PROPRIETOR, having put this popular house in renewed order would inform travelers from the States and the Mountains that its facilities for comfort and accommodation to transient resident boarders are not excelled in Colorado. His rooms are finely furnished, his table supplied with the choicest viands and substantials of the market, and the office bar stocked with genuine wines, liquors and cigars.

Billiard Room, Reading Room, Bath Rooms and Barber shop attached.

A full share of patronage solicited and satisfaction guaranteed, by

CHAS. F. PARKHURST, Prop'r.
mch11d&wtf

Sloan House.

CORNER OF LARIMER AND G STREETS Denver, (formerly known as the Broadwell House) Thomas M. Sloan, proprietor. This large and commodious house is situated in the handsomest part of the city. It has been thoroughly repaired, and every room papered, from cellar to garret and fitted up for a first class hotel; also in connection there is a stable, well filled with hay and grain, and a careful and trusty hostler. To my old customers, and the traveling community, I would cordially invite to call at the Sloan House, and you may rely on low bill and as good accommodations as any hotel in the Territory. T. M. SLOAN.
Denver, March 6th, 1865—dtf

ST. NICHOLAS HOTEL,

Central City, Colorado,

THIS FINE, FIRST-CLASS HOUSE HAS lately been re opened for the accommodation of the public, and no pains will be spared to make it a pleasant home for its patrons.
jy6dtf MRS. M. WRIGHT.

FEUERSTEIN'S SALOON

AND

BILLIARD HALL.

F Street, Denver.

GENTLEMEN of town and strangers from the States and mountains will find my hall the most pleasant and orderly in the city, and my bar supplied with genuine wines, liquors and cigars. apr1dtf

"TAMBIEN" SALOON,

Larimer Street, Denver.

ANDY M. STANBURY, - Proprietor.

HAVING bought this popular resort and furnished the same anew, I shall be pleased to wait upon, with smiles, my numerous friends and customers, old and new. The very choicest wines, gins, brandies, imported cigars, &c., kept daily and nightly on hand Call and see me.
aug8dtf

CHENEY'S CHICAGO SALOON

AND

BILLIARD HALL,

GOLDEN CITY, - - - COLORADO TERRITORY

AN extra superior stock of Wines, Liquors, Cigars, etc., kept constantly on hand for the accommodation of the public in general and travelers to and from the mountains in particular.
june23-dtf P. E. CHENEY, Proprietor

Proposals for Hay.

Q. M. Office, Fort Lyon, C. T.
July 24, 1865.

Sealed proposals will be received at this office until the Eighth day of August 1865, at twelve o'clock m., for furnishing the Quartermaster's Department with two thousand (2,000) tons of well cured hay, to be stacked in ricks, as the A. A. Q. M. may direct. The hay to be delivered by the First day of October, 1865.

Endorsed upon their proposals must be the signature of at least two responsible sureties, who will thus agree to become sureties upon the contract

The contract will be awarded to the lowest responsible bidder.

Proposals from those who have previously failed to comply with their bids, or fill their contracts, or from persons not known to be loyal, will not be considered

Terms of contract — cash or Government Vouchers, on delivery

Contract subject to the approval of the Chief Quartermaster's Department of Missouri.

G. M. COSSITT,
Lieut. Vet. Bat. 1st Col Cavalry, A.A.Q.M.

Quartermaster's Office,
Fort Lyon, C. T., Aug. 1, 1865

In compliance with instructions from the Commander of the Post, the opening of the above bids will be postponed until the Twenty-second day of August, 1865, at twelve o'clock m.

G. M. COSSITT,
Lieut. Vet. Bat. 1st Col. Cavalry, A.A.Q.M.
aug7d4t

NOTICE

TO ALBERT NELSON and John Harleson: You are hereby notified that I will appear at the U. S. Land Office in the city of Denver and Territory of Colorado, on the ... day of September, at 10 o'clock a. m. to prove my right to enter under the pre-emption law of 1841, the N. ½ of the S. E. ¼ and the N. ½ of the S. W. ¼ of section 34, township 4, south of range 68 west, at which time and place you can appear and contest. GEORGE RICHARDSON.
1711wtc

HOT SPRINGS,

LAS VEGAS, NEW MEXICO.

THE UNDERSIGNED having taken possession of the Las Vegas Hot Springs ... them up in first ... to accommodate a large ... wonderful ... scrofula and kindred diseases, ... cutaneous diseases, rheumatism ... well known ... seekers will find this an elegant ... The stream and mountains abound ... and game. The table will always be supplied with the best the market affords.
JOHN B. WOOTTEN.
May20, 65wtf

DANIEL WITTER, C. C. CLEMENTS

Witter & Clements,

REAL ESTATE AGENTS CLAIM AGENTS, AND CONVEYANCERS.

THE UNDERSIGNED offer their services to the public, in any business connected with land and city property in Colorado Territory.

They will attend to the prosecution of suits and suits in the Land Office, and in any of the Courts of this Territory; also in the Departments at Washington.

LAND WARRANTS and agricultural scrip bought and sold. Houses and lands sold or rented, rents collected and taxes paid. Titles examined and abstracts furnished. We have at great expense prepared splendid plats and descriptions of all land surveyed in Colorado Territory and we keep a correct record of all filings, entries and transfers; and are prepared to give full and accurate information relative to pre-emption and homestead entries, and concerning all lands and all transactions relating thereto.

BOUNTIES, PENSIONS and back pay procured for soldiers or their legal representatives.

Office over the City Bakery, Blake street, Denver, C. T. WITTER & CLEMENTS.
7,24,wtf

J. H. VOORHEIS,

F St, Denver, 1st door below Tappan's

HAS JUST received a large stock of custom-made Boots and Shoes of a superior quality, which he will close out at reduced prices, either wholesale or retail, in order to make room for a mammoth stock arriving from the best manufacturers in the east.

WORK DONE TO ORDER.

A fine stock of Hats, Caps and Gentlemen's Furnishing Goods constantly on hand.

Also 125,000 Cigars of the choicest brands.
mar8-6m

J. W. Aldrich,

FAMILY GROCERY

AND

VEGETABLE DEPOT,

F Street, 3 doors west of Larimer.

The choicest Groceries and Provisions,

FINEST FLOUR, BREAD & CRACKERS,

FRESH RANCH BUTTER, constantly kept.

BEST TEAS AND FRESHEST

CAN FRUITS IN TOWN

In fine, everything wanted for the table, for sale here at lowest figures. City patronage solicited, and satisfaction guaranteed.

J. W. ALDRICH.
March2dtf

EMIGRANTS AND FREIGHTERS

TAKE NOTICE.

C. H. PICKETT, J. P. LINCOLN, J. M. STRICKLER.

PICKETT, LINCOLN & CO.,

GENERAL AUCTIONEERS

AND

COMMISSION MERCHANTS,

ELEPHANT CORRAL,

Blake Street, Denver,

are prepared to sell merchandise of all descriptions, either from wagons or take goods in store, as customers may prefer.

DAILY SALES

of horses, cattle, mules, wagons, ... produce, and every other description of property, either at auction or private sale.

Cash Advances made on Consignments.
july1dtf

EMILE ...

Dealer in

FANCY AND ...

GROCERIES

TOBACCO ...

CIGARS, PIPES,

STATIONERY,

Confectionery and Willow-Ware

Importer of ...

LIQUORS

AND WINES ...

Good Articles at the ...

F Street between Larimer and ...

Denver, Colorado.

aug6tf

TAKEN UP.

Taken up by G. W. ... Creek, ... 1865, one ...

... PERTOD ...

...ed by Capt. Pond ...
...nies, and companies "A ...
...the Thirteenth Missouri ...
...ry, commanded by Col. ...
...and Snell; the whole ...
...mand of Major J. L. ...
...Second Colorado Cav... ...
...tion of the Third Wisconsin ...
...stationed on the borders of Kansas and ...
...Missouri, for the past three years, under ...
...command of Capt. J. R. Pond, and have ...
...done noble service in putting down bush-whacking in that region, and have gained an enviable reputation in that service. Capt. Pond is an old printer and editor, and "Butterfield's road hands" say he deserves the credit. The Thirteenth Missouri is composed of the veterans of several regiments of the old Missouri Brigade, and for the past four years have been fighting bush-whackers and guerrillas of their native State, and have made their mark. The balance of the regiment has, for some time, been on duty in the District of Upper Arkansas, under Gen. Ford. Both these corps have fought side by side with our gallant Colorado boys, in Missouri and we know "they'll do."

Corporal Maxwell, Troop L, 1st U. S. Cavalry, California volunteers, has been tried before a court martial at Santa Fe, of which Col. R. H. Carnes was president, for burglary, ... and breach of arrest. He was found guilty and sentenced to be dismissed the service with loss of all pay, and to be confined at hard labor, with ball and chain, three years. Before the same court, Lieut. John Mason, Adjutant of the same regiment, was found guilty of making false returns, violation of the 38th Article of War, gross neglect of duty, and false returns of rations on hand, and ordered to make good to the subsistence department the rations short, and to be dismissed the service with the loss of pay. Harriet Harry Simpson and Private Frank Wilcox, Co. B, 1st Vet. Bat. Colorado Cavalry, have been tried by court martial, at Fort Marcy, N. M., for disobedience of orders and selling government horses; found guilty and sentenced to be confined at hard labor, with ball and chain, three years, and to be dishonorably discharged the service.

We have had the pleasure of making the acquaintance of Lieutenant J. B. Fish of the Signal Corps who accompanied the Butterfield Expedition as Engineer. He was detailed by Gen. Dodge to make a survey of the route, and as he accompanied Capt. Green in 1864 in the same capacity, he was, from his previous experience, assisted by his old notes, enabled to greatly straighten and shorten the route. Lieutenant Comstock belonged to the Forty-fifth Ohio, and was Chief Quartermaster of the Signal Corps, Military Division of the Mississippi, during its occupation of 1865, and was Chief Quartermaster of the Army of the Border, in its campaign against Price last fall, and for four years has done gallant service for his country. He is accomplished in all useful and accomplished trade, and is making this his wedding tour. We bespeak for the gallant Lieutenant and his fair bride a pleasant trip.

From personal observation during an extensive ride in the country the past week, we are glad to find that the prospects of the farmers in this vicinity are not so dark as has been generally believed. The "friendly" grasshoppers have not entirely cleaned out the rural districts, and the enhanced prices that will be obtained for their ravages will leave most of our farmers in a pretty good fix.

The dead body of Catharine Walker ... will remember, committed suicide by drowning in the Platte ... ago, was found day before ... lying in the river near Cheesman Park. The dead body of a man, ... was found in the river ... below the remains of the unfortunate woman.

It is pleasant to learn that our old ... at Clear Creek met with ... accident while after a load ... mountains. His horses, ... unmanageable he was thrown from the load, the wheels passing over his body. We trust the accident will not prove serious, but it will lay him up for a short time.

The mountain papers notice the ... of several ... have been ... for some days, and next ... will commence ... during the coming month ... of Clear ... Gold ... business is ... plugs is working" up there, ... glad to see it.

... writing us from Livingstone ... of his officers ... of cash wants. We can- ... communication, for obvious ... is a proper way ... which he can ... the Article of ...

BUTTERFIELD'S

Overland Despatch

Leaves daily for

Colorado,

UTAH,

New Mexico,

Arizona,

IDAHO

AND

MONTANA

And all the Territories,

ALSO IN

State of Nevada.

EASTERN CITIES

The Company owns its own Transportation

AND GIVES

A THROUGH BILL OF LADING

Which is the only Line that does so to the celebrated Overland

Far West.

Exp. Department.

About August 1st, 1866, the Company will run a line of Express Coaches running daily between

ATCHISON, KANSAS & DENVER, COL.,

and Intermediate Points to

Santa Fe, New Mexico.

Making connection there with Coaches for all points in the Territory, and thence with Coaches for Mexico.

Time to Denver 8 Days.

MARK GOODS for Cattle and Mule Trains, "BUTTERFIELDS OVERLAND DESPATCH."

MARK GOODS for Express, "B. O. D. EXPRESS, ATCHISON."

Rates and Information

Furnished by any of the following Agents:

William Martin, Ag't, 65 Broadway, New York.
P. A. Leke, " 21 Statestreet, Boston.
W. H. Moore, " 48 & 5 Street, Phila.
H. N. Nichols, " 34 Clark st. Chicago
Rodney Rose, " 1 Russell House, Cin.
J. P. Farwell, " 114 Main st. St. Louis.
J. A. Kinney, " Atchison, Kansas
Thos M Markle, " Main st., Leavenworth
Wm. Hepner, " Denver, Co'orado
E. E. Hanchett & Co, " Salt Lake City.

H. J. FELTON, Secretary, N. Y. Principal Office, 37 Broadway.

D. A. BUTTERFIELD, Manager, Atchison, Kansas.

JOHN HARPER, Alexander street, Mt. Mountain

HARPER, STEEL & CO

Sucessors to

John A. Nye & Co

Wholesale and Retail Dealers in

Hardware,

STOVES,

MINERS' and MECHANICS

TOOLS,

AGRICULTURAL IMPLEMENTS

and

Tinman's Stock.

Also, Manufacturers of

TIN, SHEET-IRON

and

COPPER WARE

For a general description of our business see Directory Business Notices.

Front, between Blake and McGaa streets,

Denver, Colorado.

S. W. Fisher & Co

HAVE JUST RECEIVED

2,000 lbs Hams
2,000 lbs Lard
Cheese,
Oysters
Dried Beef
Mince Meat
A complete assortment of

WINES, LIQUORS & CIGARS,

DRIED BLACKBERRIES,

AND CHERRIES,

S. E. ALMONDS

Sole and Harness

LEATHER,

AND

HARNESS TRIMMINGS,

Which they offer for sale to the trade at prices to suit the times.

Mountain merchants and retail traders throughout the Territory are respectfully invited to examine our stock before purchasing their supplies.

Our stock is large and complete as ever was kept in the Territory, and we take pleasure in assuring our patrons confident of giving satisfaction.

mar4m3 S. W. FISHER & CO.

DRY GOODS, CLOTHING, &c

Our Country is Safe!

Lee Has Surrendered!

Richmond Taken,

Jeff. Davis Captured

AND

DOWNFALL OF GENERAL PRICE

IN

CLOTHING AND GENTS'

Furnishing Goods

At the

GREAT WESTERN

CLOTHING HALL,

F Street, Denver.

I. H. KASTOR & CO

Are receiving a WHOLESALE TRADE of Custom Goods in the most complete and extensive assortment of any in the city

CLOTHING,

FURNISHING GOODS,

HATS AND CAPS,

BOOTS AND SHOES,

&c., &c.

Purchased from first hands in the Eastern markets, and for cash, we are prepared to offer inducements to the trade unsurpassed by any house in the West.

I. H. KASTOR & CO.

STATION'R, &c

Woolworth & Moffat,

Larimer Street, Denver, C. T.

Wholesale and Retail

BOOKS,

Blank Books to Legal, Insurance, Banking, Mining and Merchants' Forms

Stationery and Envelopes

PAPERS,

Grapes, Cartons, White, Buff, and Colored Manilla

Envelopes,

Account & Writing Foolscap, Danish Blue Laid & Wove Note, Manilla

LETTER PRESSES,

Books & Brushes

A superb stock of

PHOTOGRAPH ALBUMS,

Just received

Letter Spanish, Styles of Wall Paper Patterns, Gilt and Gold Cornice, Papier Gold Pens, Pencils, Penholders, Trout Flies, Lines, Reels and Rods.

Printers' Material,

Cheesemen, Checkers, and Boards,

Novels, Novels, Novels

Ladies' Visiting Cards & Cases,

Hart's and Dougherty's

PLAYING CARDS

An endless variety of Fancy Goods Yankee Notions, &c., &c.

All the late Eastern Monthly Magazines received regularly.

The patronage of Wholesale Dealers is respectfully solicited.

may8m3

BANKING HOUSES

CARDS.

FIRST NATIONAL BANK

DENVER.

GEO. T. CLARK & CO.,

Bankers.

Warren Hussey & Co.,

Bankers,

Denver and Central City,

Colorado.

BANKERS

Exchange on the East.

BUY

Exchange & Brokerage.

MEDICAL CARDS

PHYSICIAN & SURGEON.

DR. C. H. BERGERIN,

Last of Larimer Street Denver

Physician and Surgeon.

DR. L. R. McLAIN,

(Late A. Surgeon, U.S.A.)

CHAS. P. MOFFAT,

SURGEON DENTIST,

(Late of Dr. C. P. Brown's)

Office over O. D. Case & Co's Bank

CORNER Blake and Holladay Streets.

REFERENCES:

Hon. C. H. Thomas, Hon. A. D. Richards,
Gen. J. Byers, Chas. John Perry,
Denver.

DR. E. W. TREAT,

OFFICE FOR PHYSICIANS & SURGEONS.

CAUTION NOTICE

TAKEN UP on Holladay Street, June 18th, at her residence, one dark brown mare, about 14 hands high, no marks or brands visible, has a large scar on left hip, aged 8 years.

SAMUEL W. BROWN,
Chas. C. Bryan, County Clerk. Denver

NEW ADVERTISEMENTS

V. KRIEG,

Manufacturer of and Dealer in

Furniture

and

Undertaker,

Parties Wishing to Purchase Goods, Or Undertaking Done, Will Please Call at the Denver Furniture Store, Corner of Blake and Holladay Streets, Denver, Colorado.

KEEPS ON HAND A LARGE STOCK OF FURNITURE

Such as Parlor, Chamber and Dining Room Furniture, Looking Glasses, Feather Beds, Mattresses, Spring Beds, Cots, Lounges, Chairs, Tables, Bureaus, Bedsteads, Washstands, Safes, Cradles, Perfume Stand, Fancy Chairs, Etc., Etc.

And keeps constantly on hand a full assortment of Coffins and Caskets.

Prices to Suit the Times.

UNDERTAKING,

In all its branches, and keeps a Hearse and Carriage for the accommodation of Funerals.

Finest Hearse in the Territory,

Which will be furnished at all hours and in any part of the Territory.

V. KRIEG.

NEW PARLOR SHOP

NOW OPEN

Curtain and Piano Hangings

MADE AND TRIMMED

Home and Parlor Furniture Promptly

Watchmaker and Jeweler,

Gun Store,

Blake and Holladay Streets,

THOMAS & COLLINS.

AUCTION,

Storage and Commission,

F Street, n. Iron Blake,

Watches, Clocks and Jewelry

Repaired and Warranted.

GUN SHOP

Gun Store,

Blake and Holladay Streets,

THOMAS & COLLINS.

AUCTION,

Storage and Commission,

F Street, n. Iron Blake,

At the old stand of Bell & Byers.

Watchmaker and Jeweler,

THE DAILY ROCKY MOUNTAIN

VOLUME 5 — DENVER, COLORADO, WEDNESDAY, AUGUST 16 1865.

To-Day's Advertisements.

Lost

In the accidental upsetting of the coach near Golden Gate, on the fifteenth day of August, three notes of hand, one payment R. B Bullock and J W Polk, for the sum of two hundred and seventy dollars ($270 00) five per cent. per month interest due June 5 1865; one against C. Mann J. W. Peck and R B Bullock, for the sum of fifty dollars ($50 00) with interest at five (5) per cent per month, due June 25, 1865; and one on Thomas Hooper for one hundred and five dollars ($105 00) with interest at five (5) per cent. per month, due August 15, 1865. The notes are all drawn in favor of B Hampe, and all persons are hereby warned against purchasing the same the person against whom said notes are drawn are hereby warned against paying the same unless presented by the authority of the party in whose favor they were drawn.

aug 6 3t P. W. CALDWELL.

DISSOLUTION OF PARTNERSHIP.

Notice is hereby given that the undersigned, by mutual consent have dissolved the Co-Partnership heretofore existing between them, under the name and style of W B Daniels & Co S F Carr succeeding to the firm. W. E Daniels and J. F. Starr retaining the firm name

W B DANIELS,
J M McHARRT,
S F CARR.

TEN DOLLARS REWARD

Lost between Denver and Central City, a Black Cover'd Memorandum Book. The above reward will be paid by leaving it at the Pioneer Office Denver. aug1 3m

MARKET REPORT

CORRECTED BY

STEBBINS AND PORTER.

WHOLESALE GROCERS, BLAKE ST

DENVER, August 16, 18

Flour per sack	$17 00@20 00
Meal	15 00@17 00
Lard	
Bacon	
Sugar	
Coffee	
Mackerel per half bbl	
Salt Cod	
Trout	
Golden Syrup per gal	
Sugar House Molasses	
Wheat per 100 lbs	
Country Cheese	
Potatoes	
Onions	
New York Apples	
Dried	
Evaporated	
Peaches	
Tea	
Yeast Powders	
Candles	
Soap	
Tobacco	
Cigars	
Rice	
Corn Starch	
Pickles	
Matches	
Candy	
Nails	
Horse Shoes	
Horse Nails	
Lead	
Powder	
Shot	
Butter	
Eggs	
Rye	
Buckwheat	
Oats	
Corn	
Barley	
Feed	
Hay	
Straw	

United States Internal REVENUE.

Notice is hereby given, that in accordance with the provisions of the Act (to provide Internal Revenue to support the Government, to pay interest on the public debt, and for other purposes) approved June 30, 1864, and the several acts amendatory thereof, that the following Assessments for the collection of the Duties on Income, under said Act, have been made, viz:

For the year ending December 31st, 1863, and the several amounts assessed thereon, have been certified to me by the Assessors of the several districts, and that the Collectors have been duly authorized to receive payment thereof.

Notice is further given that all persons who shall neglect or refuse to pay the taxes assessed against them, on or before the time fixed by this notice, will be liable to a penalty of ten per centum additional to the amount of tax and interest, and that prosecutions will be commenced against all delinquents without further notice.

B. P. AVERS,
Deputy U. S. Collector.

Deputy U. S. Collector's Office,
Denver, August 15th, 1865. aug1 d1w tf

DOCTOR DEN.

Graduate of Medicine of the University of St. Andrews in the Surgery of the University of Glasgow, and formerly one of the Surgeons of the Meath Hospital and County Dublin Infirmary, Ireland. Is now permanently in Denver, and will devote his entire attention to the duties of his profession, and to give satisfaction to the public. Office on Larimer street, over Cody's store. jul 1 dawly

Holme & Brother,

Wholesale and Retail Dealers in

Saddles and Harness,

Sole Leather, Trunks, Valises, &c.

Opposite Post Office.

St. Joseph, Missouri.

aug1 d6m

GEORGE W. PURKINS,

Land Office

and

MINING AGENCY

No. 161 Broadway, opposite the

NEW YORK CITY.

aug1 d6m

TAKEN UP.

Six or seven miles up the Platte, a small BAY PONY, branded on the left shoulder. I the owner will have only to describe his property and pay for this notice, he can receive the same without further notice. apr1 tf

WAGON

—and—

Blacksmith Shop

GILLETT & BROTHER,

Are now located on Gillett & Richardson corner of F and Wax streets, Denver.

Wagon and Blacksmith

work in a neat and substantial manner, and have on hand a good assortment of timber and iron. All work warranted.

H. H. GILLETT.
GEORGE GILLETT.

aug1-tf

Twin Lakes

AND

RED MOUNTAIN ROAD!

Notice is hereby given to the stockholders in the Twin Lakes and Red Mountain Wagon Road Company that the second and third Assessments, of twenty per cent. each, on the capital stock of said company, are now due

WM. S. BYERS Sec'y

aug1 w3w

R Stubbs A. H. Boyd

NEW AUCTION,

STORAGE

—AND—

Commission House

—o—

STUBBS & BOYD

Have just opened an Auction, Storage and Commission House, on Blake street, at Hawkins' old stand.

Auction Sales Every Day.

Horses, Mules, Cattle,
Wagons, Guns, Pistols, Watches
Household Furniture,
Freighters' Outfits, Dry Goods,
Clothing, Boots, Shoes,
Etc., Etc., Etc.

—o—

Liberal Cash Advances

made on

Consignments

for sale at Eastern cash prices.

aug1 d1f

Mile Smith & Co.,

A. C. HUNT, Agent.

WHOLESALE AND RETAIL

GROCERS

—AND—

COMMISSION MERCHANTS

Corner of Blake and F Streets,
Next door to National Bank,

DENVER, COLORADO.

We are now receiving, direct from the East, a large and well selected stock of

Groceries, LIQOURS!

—and—

Miners' Supplies

Our Goods have been carefully Selected, with a view to furnish the best articles in our line. A share of public patronage is solicited. Liberal advances made on consignments.

jul 1 d3m&wtf

TREASURY DEPARTMENT,
OFFICE OF COMPTROLLER OF THE CURRENCY,
WASHINGTON, April 17th, 1865.

WHEREAS, by satisfactory evidence, presented to the undersigned, it has been made to appear that "The First National Bank of Denver," in the city of Denver, in the county of Arapahoe and Territory of Colorado, has been duly organized under and according to the requirements of the Act of Congress entitled, "An Act to provide a National Currency, secured by a pledge of United States bonds, and to provide for the circulation and redemption thereof," approved June 3d, 1864 and has complied with all the provisions of said act required to be complied with before commencing the business of Banking under this act

Now, therefore, I Freeman Clarke, Comptroller of the Currency do hereby certify that the First National Bank of Denver in the city of Denver in the county of Arapahoe, and Territory of Colorado is authorized to commence the business of Banking under the Act aforesaid.

In testimony whereof, witness my hand and seal of office, this seventeenth day of April, 1865.

FREEMAN CLARKE,
Comptroller of the Currency.

may 4 dawlf

BAKERY, ICE CREAM SALOON AND CONFECTIONERY.

E. WORTMANN,
Successor to Wortmann & Bro.,

DESIRES to announce to the citizens of Denver and vicinity that he is conducting his establishment as a

FIRST CLASS BAKERY

AND

ICE CREAM SALOON.

Cakes Confectionery Ice Cream Soda Water, &c. &c. of the very best quality, always on hand. Ice Cream parties promptly arranged and delivered as may be desired.

Private families for parties. Remember the place—Eleventh Block of Larimer—corner fourth and Cherry streets.

jul 1 d3m

S. ST. JOHN. A. H. BOYD

TRAPS & CALAMITIES.

STUBBS & BOYD,

DEALERS in treasure all kinds, second hand Goods, Stoves, Furniture, Wagon-covers,

FARMING TOOLS,

Boots, Shoes and Groceries, on F street, below Blake, next door to Clark & Byers auction stand. Cash for corn, oats, oil, and rice wanted. No trouble for us to do. may 1 d3m

THE NATIONAL.

Corner of Blake and F Streets,
Under the First National Bank,

DENVER, COLORADO.

Is now open to the Public.

Citizens and strangers can be supplied with the choicest Wines, Liquors and Cigars to be had in the city. Free Lunch from 11 a. m. to 12 m.

aug1 d1f S. M. KELLOGG & CO.

Augustus Kountze, Luther Kountze,
Herman Kountze, Chas B. Kountze,
Nebraska. Colorado.

Kountze Brothers,

Bankers,

DENVER, Colorado,

CENTRAL CITY, Col.,

OMAHA, Nebraska.

A. Kountze

First National Bank, Omaha

Dealers in Gold Dust, Coin, Government Vouchers, Exchange and Land Warrants.

Draw sight drafts on the Eastern cities, Missouri River towns and the principal cities of Europe.

Make collections in all the States and Territories, and transact the Banking business in its various branches. may16d1f

JOHN CHAMARD,

MERCHANT TAILOR

Blake Street Denver.

Has just received and is now opening his superb stock of Cloths, Cassimeres and Vestings for the Spring and Summer trade, which he is prepared to make up to order in his usual first class style

A call from his old customers, and the public generally, is respectfully solicited. dec7dtf

WM. BARTH & BRO.,

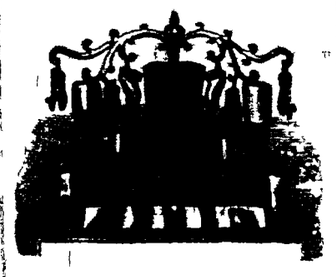

Wholesale and Retail

DEALERS IN

BOOTS & SHOES,

F Street, Sign of Big Boot,

Have on hand a large and selected stock of Fine French Calf,
Grain, Kip, Rubber,
and Miners' Boots:
Also, a large and fashionable stock of
Ladies' Misses and Children's
GAITERS & SHOES,
GENTS' FINE GAITERS,
And Shoes of all kinds.
Also, a

STOCK OF LEATHER

AND

Shoemakers' Findings,

MINERS' and OUTFITTING GOODS,

Which we offer to the trade at reduced prices for cash.

Particular attention is paid to the wholesale trade.

Custom work and repairing done on the shortest notice. aprildtf

Notice.

I am the authorized Agent of Mr Gustave Guiraud to receive all business for him during his absence. G W McCLURE.

july1d1.waw.tf

House, Lot AND FURNITURE FOR SALE

A No. 1 frame house, together with lot and house furniture. House situated in West Denver. For particulars enquire of

aug1dlt I. P. VAN HORMER.

NOTICE.

Is hereby given that R. S. Kelley has taken up one sorrel mare, with a residence on the Fountain Qui Bouille, about six miles below Colorado city T, four brown mare ponies, one about five years old branded I U S on the shoulder and I on the hip, one bay pony about seven years old branded I S on the shoulder and I on the hip also a Mexican brand on the left hip, one brown mare about eight years old branded I A S on the left shoulder and I on the left hip, one dark brown about nine years old branded U S on the left shoulder and I on the left hip also figure 8 on the left shoulder.

OLIO. A BUTE county clerk
July wdw per H. R. BROWN, dep

BOOTS AND SHOES,

Made and sold by

MARTIN ROMINGER,

One door west of the News Office, where he is prepared to manufacture and warrant all work in his line of business, from the finest to the coarsest qualities. All articles sold twenty five per cent. cheaper than at any other establishment in the city aug1dlm

TO MINERS AND OTHERS

The Gold and Silver Ore Separating Company, organized under the laws of the State of New York, hereby warn all parties interested not to adopt any processes infringing upon the scientific treatment at once, by the application of hydroargan and oxygen gases, created by decomposed steam, in the manner provided in the patent granted to Dr. Wm. A. Hogan, March 8 1864, as infringements will be dealt with according to law.

C. V. DEFORREST Pres't.

GEORGE W. JONES, Sec'y

aug1d4w Office No. 161 Broadway, N. Y.

TAKEN UP.

A Brown Mare Mule, with split ears. The owner can have the same by calling at my ranch, on Clear Creek, proving property and paying charges. SAM'L. PURGAN.

aug1-3t

Kountze Brothers,

BACON & CORT

NEW FIRM.

AND

New Goods

Opposite the News Office,
Four doors above the P. O.

DENVER, COLORADO

We have this day formed a Co partnership, under the name and style of

BACON & CORT

Having bought out the entire Stocks of W. B Daniels & Co and H. W. Bacon, and thereby merged those two Houses into one, we now find ourselves with a very choice and well assorted stock of

STAPLE DRY GOODS

Wholesale & Retail

Consisting in part of

Cottonades, Cassimeres,
Denims, Cashmeres,
Sheetings, etc. Kentucky Jeans,

Also in stock

FULL STOCK

of

DRESS GOODS

Lawns, Organdies,
Challi, Poplins,
White Goods,

PLAIN AND FANCY SILKS

Dress Trimmings,
Silk Sacques, Cloth Sacques,

Also, a full line of

FASHIONABLE MILLINERY GOODS

Bonnets,
Hats,
Flowers,
Ribbons, etc.

aug1lm

H. S. CLARK GEO. WILLIAMS

Fire Proof Brick.

Storage,

FORWARDING AND Commission House

OF

Clark & Williams

BLAKE STREET,

DENVER, COLORADO.

We will transact an exclusive Storage, Forwarding and Commission Business, and respectfully solicit the patronage of freighters and consignors. We have one of the largest and most commodious buildings in the city. We guarantee

QUICK SALES

at the

HIGHEST MARKET PRICES

Remittances made promptly and cash advances on consignments.

References:

First National Bank, Denver;
Daniels & Brown, Denver;
Scott Kerr & Co., Salt Lake;
Morgan & Rule, St. Louis, Missouri;
Woodworth & Barton, St. Joseph Missouri;
Ashton & Tate Nebraska City;
Henry Swift & Co., New York City;
Stebbins & Porter, Atchison and Denver;
Bole & Hall, Central City;
A. B. Cook, New York and Denver;
Hayden Bros & Co., Chicago;
Cornell & Bierer, Leavenworth;
John Middlemist & Co., Omaha;
W. H. Gates & Co., Kansas city, Missouri;
C. R. Barnes, Leavenworth;
J. H. Martin & Co., Denver;
W. M. Gleston Denver.

july1 3dawtf

NOTICE

To Morgan Pratt and Wm. M. Bartleff, and all others interested:

You are hereby notified that I will appear at the United States Land Office in Denver city, C. T., on the first day of September, 1865, at ten o'clock a. m. of said day, to prove my right to enter under the pre-emption laws of the United States the south west quarter of section 26, township 3 south of range 69 west, at which time you are required to appear and contest, if you see proper. MINER SLOCUM.

aug1tw4t

FOR SALE.

A SMALL AND WELL FINISHED

DWELLING, situated in a pleasant part of the city. With two lots and a good well of water. Enquire of D. MOORE.

aug1dlm Larimer street.

Rubber Packing

BELTING, FIRE ARMS,

BOOTS & SHOES.

and

Agricultural Implements,

F STREET, DENVER,

—and—

Lawrence Street, Central City.

aug1d3m

DRY GOODS, &C.

NOTICE.

—OF—

Empire Clothing House!

—o—

Being desirous of

CLOSING OUT

My business, permanently, I desire to inform the public that

I WILL SELL MY STOCK

from this day at a

Great Reduction

From Former Prices;

Consisting in part of

GENTLEMEN'S CLOTHING

AND

Furnishing Goods,

Hats,
Blankets,
Boots and Shoes,

and a general and well assorted stock of

Ladies' Goods.

of every description, which will be sold from this day.

Irrespective of Cost.

BARGAINS WILL BE GIVEN TO WHOLESALE CUSTOMERS.

My health being very bad, I will close out my entire stock immediately. This is no humbug; call and see for yourselves.

Now is the time for Bargains.

E. WATKINS.

aug1d1f Blake Street.

HODGES'

Boot and Shoe Store!

THE SUBSCRIBER has just received from the East a large and well selected stock of Ladies' Gaiters and Boots, of the latest styles and best manufacture, which he is selling low for cash, and having just received a large stock of Calf and Kip skins and shoe findings, he is now prepared to make to order the best boots and shoes in the city. Gaiters and Calf Boots.

Repairing executed with neatness and dispatch.

Two doors below Broadway, F street.

aug1d3m

FOR SALE.

The Mount Vernon House

Situate in Mount Vernon, consisting of a large two story frame building, with barn attached, and all the conveniences for hotel keeping. It is also a good paying post. Will be sold cheap for cash. Apply at this office, or

aug1d3t

H. B. STILES,

Attorney at Law, Office, Denver City, Colorado Territory.

BLANK BOOKS

BOOKS

CONSTANTLY ON HAND AT THE BOOK STORE OF THE ROCKY MOUNTAIN NEWS.

[illegible] Columbia brings Panama [illegible] to the 5th. The [illegible] Monmouth still remains in port. The opinion expressed by Admiral Dahlgren that she could not stand an attack from any four large monitors, is endorsed generally by all who visited her.

Sawana, St Domingo, is evacuated by the Spanish troops, and the exchange of prisoners has been satisfactorily arranged.

There is a rumor that the Haytiens are driving the Dominicans from trouble.

Yellow fever is raging in Puerto Principe.

Troy, Pa., Aug. 8.—A safe in the office of Howard & Co's Express, in this village, was entered on the night of the 30th of July, and thirty U. S. 7-30 notes of the 10th, numbered from 56,737 to 58,766, and ninety U. S. 7-30 notes of the last issue, of $100 each, numbered from 230,826 to 2,0,917, were stolen, and which have not yet been recovered. The public are cautioned against buying these bonds, as they have never been regularly issued, and are therefore worthless, the government having stopped their payment. The Express Company has offered a reward of $1,000 for the recovery of the bonds and the apprehension and conviction of the thieves.

St. Paul, August 4.—The sensation of the day is General Meagher's speech, last night, to the Irish Immigration Society. He cautioned Irishmen to beware of copperheads, and not to be drawn into opposition to the Government. He came out boldly for negro suffrage, saying that a Democrat who should deny the negro the right to vote is not worthy to participate in the triumph of the nation. It is seldom that such an audience as he had hears such wholesome doctrine.

General Meagher has just been appointed Secretary of Montana Territory.

SECOND DISPATCH.

The Irish stand by General Meagher, notwithstanding his denunciations of copperheads, and when American copperheads denounced him, a quarrel ensued. The Chief of Police called him a coward, and then arrested an Irishman because he called him (the chief) a liar.

New Orleans, August 8.—An extensive fire occurred at Galveston, involving heavy loss. It is, doubtless, the design of parties to burn the town, to hide transactions of villains in Galveston, never before equaled.

Texas has been divided into three military districts. General Turner takes command of the Galveston District, relieving General Granger.

The steamer George Cromwell arrived from New York.

Washington, Aug. 9.—The rebel General Hill, committed to the work house several days ago for indecent and disorderly conduct, has been released, two mechanics having yesterday paid his fine.

The prize money from about five hundred naval captures, is announced for distribution, at the Fourth Auditor's Bureau.

Toronto, C. W., August 9—General Grant and suite arrived here on a special train from Montreal, this morning, and immediately departed, by steamer, for Niagara Falls. A large crowd assembled at the railroad depot, although his arrival was not generally known, and an impromtu hand-shaking took place. There was a call upon the General for a speech, but to this call he replied with a smile and a shake of the head.

Norwich, Conn., Aug. 9.—The Norwich Line steamboat train from New London for Boston, this morning, ran off the track one mile north of New London. Four cars were plunged into the river. One passenger was killed, and twelve or fifteen others injured.

St. Louis, Aug. 9.—The Dispatch, of this evening announces that dispatches have been received from New York announcing that the Atlantic cable is a failure.

THE MONT CENIS TUNNEL.

The first series of the official trials on the summit railway over the Mont Cenis was recently concluded; and I have received from a competent judge, who was present, a most satisfactory account of the result. The trials made expressly for the French Government were over two or three days before. At the subsequent trials the English and Austrian Governments were represented, Captain Tyler, R.E., being the commissioner for the former. The experiments were to be made with the loads, and at the rate of speed required to carry out the programme of the projectors for trains crossing the mountain between Suse and St. Michel, carrying, that is to say, fifty passengers, their baggage and the mail, and performing the distance in 4½ hours. But it appears that, throughout the trials, the stipulated speed was greatly exceeded. The portion of the high road over the Cenis that has been granted for the railway line is the outside, skirting, that is to say, the edge of the precipice; and this may sound a little alarming, suggestive of a peep down into the abyss out of the carriage windows, and of the cliff crumbling under the weight of a ponderous train. But it is plain that measures had to be taken to obviate even the shadow of such an awful risk; and persons who have well examined and repeatedly traveled over the portion of the line already constructed, have expressed a most decided opinion that no safer railway can be made. It is hardly necessary to say that, until the contractors had thoroughly satisfied themselves of securing complete safety, it would have been folly for them to embark at all in the business. Such an accident as a train toppling off the Mont Cenis would be likely to shut it up forever. Next month the trials for goods-trains are to come off. The experimental engines have been running on the mountain with loads of [illegible] tons to twenty tons, and at the rate of from twelve to eighteen kilometers per hour, on gradients of one in thirteen and curves of forty meters radius. I think this will be admitted to be rather a novelty in steam locomotion. It seems now scarcely to admit of a doubt that in the course of the summer of 1866, in time for the autumnal streams of travelers into Italy, the Mont Cenis will be traversed by rail in 4½ hours, or some less, from St. Michel to Susa, near the Italian entrance journey, on wheels [illegible], according to season, lasting [illegible] at that time. It is to be hoped that the department to which [illegible] will not [illegible] to publish it. The [illegible] of great interest to the [illegible] also to the world of [illegible] which are [illegible]

NEW YORK STORE.

TO-DAYS

IMMENSE

NEW STOCK

OF

DRY GOODS,

GENTS' CLOTHING

& FURNISHING GOODS

For Gents and Ladies,

WILL BE SOLD

AT

Wholesale and Retail

AT

Reduced Prices.

To make room for [illegible]

LARGE SPRING SUPPLIES

arrive.

Now is Your Time to Buy!

BRITSCH & BROTHER

Lyon's Kathairon

DEMAS BARNES & CO.

MAGNOLIA

MAGNOLIA WATER.

HEMSTREET'S

Inimitable Hair Restorative

OR COLORINE.

MEXICAN

MUSTANG LINIMENT.

DEMAS BARNES & CO.

NEW STORE

New Goods

Havens & Hambel

Groceers

PROVISION DEALERS.

BOOTS AND SHOES

S. D. HAVENS,

Storage & Commission

MERCHANT.

At the old stand of H. H. Wells & Co.

West Denver, C. T.

H. A. Clark.

TO JAMES STEPHENS' HEIRS

STEPHENS'

OVERLAND CIGAR STORE!

BLAKE STREET,

DENVER, COLORADO.

GROCERIES & PROVISIONS

WHOLESALE GROCERS,

STERRY & PORTER,

WHOLESALE GROCERS

Commission Merchants

Groceries and Provisions!

DANIELS & BROWN,

Wholesale Grocers and Commission,

WINES AND LIQUORS,

Drake's Plantation Bitters

NEW BOOT & SHOE STORE!

Wholesale and Retail.

JOB PRINTING

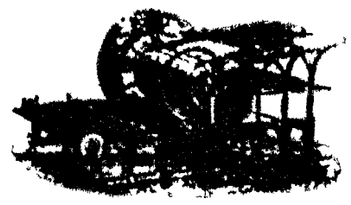

FOR JOB WORK

PRINTING

OFFICE,

Printing Establishment

COLORADO TERRITORY.

Through Express

Letter Press Printing

1865.

NEWS JOB OFFICE

[illegible] DIRECTORY.

CITY GOVERNMENT.

CITY COUNCIL.

John Malony. ... D Kamerman.

JUSTICES OF THE PEACE.

POLICE MAGISTRATES.

CHURCHES.

PUBLIC SCHOOLS.

PRIVATE SCHOOLS.

BANKS.

HOTELS.

McNasser & Johnson, Proprietors.

EXPRESS & STAGE LINES.

Denver Post Office.

TERRITORIAL OFFICERS.

COUNTY OFFICERS.

Arapahoe County Officers.

HALLS & CONCERT HALLS.

MASONIC.

ODD FELLOWS.

TABLE OF DISTANCES.

Distances from Denver to Fort Union.

FARES By Coach.

Congress [illegible]

ICE CREAM [illegible]

BOOTH'S [illegible] RANCH.

$50 [illegible]

WILLIAM ROEHNE,

DEALER IN

DRY GOODS,

BOOTS AND SHOES,

Wholesale and Retail,

TRINIDAD, COLORADO.

U. S. Table of Distances between Nebraska city and Denver.

The Government pays freight in accordance with the distances.

PLACE	MILES	MILES
Johnston's on the Blue	[illegible]	
[illegible]	[illegible]	191
[illegible]	[illegible]	181
[illegible]	[illegible]	149¾
At [illegible]	[illegible]	179¾
Fort [illegible]	[illegible]	[illegible]
[illegible]	[illegible]	[illegible]
[illegible] Branch	[illegible]	[illegible]
Miller's ranch	[illegible]	[illegible]
[illegible]	[illegible]	[illegible]
[illegible]	[illegible]	[illegible]
Cottonwood Springs	[illegible]	[illegible]
Cold Springs	[illegible]	[illegible]
[illegible] Springs	[illegible]	[illegible]
[illegible] Bluffs	[illegible]	[illegible]
At [illegible]	[illegible]	[illegible]
Beauvais Ranch	[illegible]	[illegible]
Julesburg	[illegible]	[illegible]
[illegible] Springs	[illegible]	[illegible]
Valley station	[illegible]	[illegible]
Beaver Creek	[illegible]	[illegible]
Post Junction	14	473
[illegible] Creek	[illegible]	[illegible]
Geary's Ranch	[illegible]	[illegible]
Latham	[illegible]	[illegible]
Denver	[illegible]	[illegible]

OFFICIAL.

LAWS OF THE UNITED STATES,

Passed at the Second Session of the Thirty-eighth Congress.

[CHAPTER LXXXI.]

An Act making Appropriations for the Support of the Army for the year ending thirtieth June, eighteen hundred and sixty-six.

Be it enacted by the Senate and House of Representatives of the United States of America in Congress assembled, That the following sums be, and the same are hereby, appropriated, out of any money in the treasury not otherwise appropriated, for the support of the army for the year ending the thirtieth of June, eighteen hundred and sixty six:

For expenses of recruiting, transportation of recruits, and compensation to citizen surgeons for medical attendance, three hundred thousand dollars.

For bounties and premiums for the enlistment of recruits for the regular army, three hundred and fifty thousand dollars.

For pay of the army, ten million dollars.

For commutation of officers' subsistence, one million seven hundred and thirty-seven thousand three hundred and twenty four dollars.

For commutation of forage for officers' horses, one hundred and ten thousand six hundred dollars.

For payments in lieu of clothing for officers' servants, eighty two thousand seven hundred and sixty dollars.

For payments to discharged soldiers *for clothing not drawn,* one hundred and fifty thousand dollars.

For pay of volunteers, two hundred million dollars.

For subsistence in kind for regulars, volunteers, and drafted men, thirty-two million seven hundred and eighty-three thousand and forty three dollars and seven cents.

For the regular supplies of the quartermaster's department, consisting of fuel for the officers, enlisted men, guard hospitals, storehouses, and offices, of forage in kind for the horses, mules, and oxen of the quartermaster's department, at the several posts and stations, [illegible] ... dollars.

For the incidental expenses of the quartermaster's department, consisting of postage on letters and packages received and sent by officers of the army on public service; expenses of courts-martial, military commissions, and courts of inquiry, including the additional compensation to judge advocates, recorders, members, and witnesses, while on that service, under the act of March sixteenth, eighteen hundred and two; extra pay to soldiers employed, under the direction of the quartermaster's department, in the erection of barracks, quarters, storehouses, and hospitals, in the construction of roads, and other constant labor, for periods of not less than ten days, under the acts of March second, eighteen hundred and nineteen, and August fourth, eighteen hundred and fifty four, including those employed as clerks at division and department head quarters; expenses of expresses to and from the frontier posts and armies in the field; of escorts to paymasters and other disbursing officers and to trains where military escorts cannot be furnished; expenses of the interment of officers killed in action, or who die when on duty in the field, or at posts on the frontiers, or at other posts and places when ordered by the Secretary of War, and of non-commissioned officers and soldiers; authorized office furniture; hire of laborers in the quartermaster's department, including the hire of interpreters, spies, and guides for the army; compensation of clerks to officers of the quartermaster's department; compensation of forage and wagon masters, authorized by the act of July fifth, eighteen hundred and thirty eight; for the apprehension of deserters, and the expenses incident to their pursuit; and for the following expenditures required for the several regiments of cavalry, the batteries of light artillery, and such companies of infantry as may be mounted; the purchase of travelling forges, blacksmiths' and shoeing tools, horses and mule shoes and nails, iron and steel for shoeing, hire of veterinary surgeons, medicines for horses and mules, picket ropes, and for shoeing the horses of the corps named; also, generally, the proper and authorized expenses for the movements and operations of an army not expressly assigned to any other department, ten million dollars.

For the purchase of cavalry and artillery horses, twenty-one million dollars.

For transportation of officers' baggage, five hundred thousand dollars.

For transportation of the army, including the baggage of the troops when moving, either by land or water, of clothing, camp, and garrison equipage, from the depots at Philadelphia, Cincinnati, and New York to the several posts and army depots, and from those depots to the troops in the field; and of subsistence stores from the places of purchase, and from the places of delivery under contract, to such places as the circumstances of the service may require them to be sent; of ordnance, or ordnance stores, and small arms, from foundries and armories to the arsenals, fortifications, frontier posts, and army depots, freights, wharfage, tolls, and ferriages; for the purchase and hire of horses, mules, oxen, and harness, and the purchase and repair of wagons, carts, and drays, and of ships, and other sea going vessels, and boats required for the transportation of supplies and for garrison purposes; for drayage and cartage at the several posts; hire of teamsters; transportation of funds for the pay and other disbursing departments; the expense of sailing public transports on the various rivers, Gulf of Mexico, and the Atlantic and Pacific; and procuring water at such posts as, from their situation, require it to be brought from a distance; and for clearing roads, and removing obstructions from roads, harbors, and rivers, to the extent which may be required for the actual operations of the troops in the field, thirty million dollars.

For the hire or commutation of quarters for officers on military duty; hire of quarters for troops; of storehouses for the safe keeping of military stores; of grounds for summer cantonments; for the construction of temporary huts, hospitals, and stables, and for repairing public buildings at established posts, five million dollars.

For heating and cooking stoves, one hundred thousand dollars.

For constructing and extending the telegraph for military purposes, and for expenses in operating the same, five hundred thousand dollars.

For supplies, transportation, and care of prisoners of war, one million dollars.

For clothing for the army, camp and garrison equipage, and for expenses of offices and arsenals, fifty million dollars.

For contingencies of the army four hundred thousand dollars.

For the medical and hospital department, six million dollars.

For expenses of the commanding general's office, ten thousand dollars.

For the secret service, one hundred thousand dollars.

For armament of fortifications, three million five hundred thousand dollars.

For the current expenses of the ordnance service, one million two hundred and fifty thousand dollars.

For ordnance, ordnance stores, and supplies, including horses, and the purchase and manufacture of army accoutrements and horse equipments for volunteers and regulars, twenty million dollars.

For the manufacture of arms at the national armory, three million five hundred thousand dollars.

For repairs, improvements, and new machinery at the national armory, one hundred thousand dollars.

For the purchase of gunpowder and lead, two million five hundred thousand dollars.

For repairs and improvements at arsenals, including new and additions to present buildings, and machinery, tools and fixtures, five hundred thousand dollars.

For signal service of the army one hundred thousand dollars.

For salaries of two clerks in the signal office, two thousand eight hundred dollars.

Sec. 2. *And be it further enacted,* That to supply a deficiency in the appropriations for the current fiscal year, for ordnance, ordnance stores, and supplies, including the purchase and manufacture of arms, accoutrements, and horse equipments for volunteers and regulars, the sum of seven millions of dollars is hereby appropriated out of any money in the Treasury not otherwise appropriated.

Sec. 3. *And be it further enacted,* That from and after the first day of March, eighteen hundred and sixty-five, and during the continuance of the present rebellion, the commutation price of officers' subsistence shall be fifty cents per ration: *Provided,* That said increase shall not apply to the commutation price of the rations of any officer above the rank of brevet brigadier-general, or of any officer entitled to commutation for fuel or quarters.

Sec. 4. *And be it further enacted,* That all officers of volunteers now in commission, below the rank of brigadier-general, who shall continue in the military service to the close of the war, shall be entitled to receive, upon being mustered out of said service, three months' pay proper.

Sec. 5. *And be it further enacted,* That commissioned officers of the army, serving in the field, shall hereafter be permitted to purchase rations for their own use, on credit, from any commissary of subsistence, at cost prices, and the amount due for rations so purchased shall be reported monthly to the paymaster general, to be deducted from the payment next following such purchase. And the Secretary of War is hereby directed to issue such orders and regulations as he may deem best calculated to secure the proper observance hereof.

Sec. 6. *And be it further enacted,* That the Secretary of War is hereby authorized and directed to cause tobacco to be furnished to the enlisted men of the army at cost prices, exclusive of the cost of transportation, in such quantities as they may require, not exceeding sixteen ounces per month, and the amount due therefor shall be deducted from their pay in the same manner as at present provided for the settlement of clothing accounts.

Sec. 7. *And be it further enacted,* That in addition to the amount heretofore appropriated for the pay of the army, the sum of thirty six millions of dollars is hereby appropriated out of any money in the Treasury not otherwise appropriated.

Approved, March 3, 1865.

NOTICE.

ALL PERSONS are hereby cautioned and warned not to buy or in any way negotiate for the following described Government Vouchers, the same having been stolen or lost while in transit between the cities of Omaha, Nebraska, and Denver, Colorado. Payment has been stopped with all Quartermasters where they could be presented for payment.

Issued by Captain L. [illegible] Mul'is, A. Q. M., March [illegible] to John A. Nye & Co., $18 95.

April [illegible]	"	63 55
May 1	"	45 60
Aug [illegible]	" to A. B. Smith, $ 00.	
Aug [illegible]	" to A. J. Gill, $120	
Sept 1	"	$1,367 83

Issued by Capt. C. L. Gorton, A. Q. M.,

Sept. [illegible]	[illegible] to O. A. Whittemore, $300.	
Sept. [illegible]	" to A. J. Gill, $61 15.	
Sept. [illegible]	"	$6[illegible]
Nov 14	" to Cornforth Bro's, $23 40.	

KOUNTZE BROS, Omaha and Denver

June 28 dtf

St. Mary's Academy.

The next regular session of the above Institution will commence on the

First day of September.

Large additions and important improvements have been made to the house for the accommodation and comfort of pupils, aug1dawtd

CHARCOAL WANTED.

Chief Quartermaster's Office, District of the Plains, Denver, C. T., August 1, 1865.

I will pay thirty cents (30) per bushel for CHARCOAL delivered at the Government Shops, at the Post in Denver. CASH ON DELIVERY.

P. T. TURNLEY,

aug4t Chief Q M Dist of the Plains.

C. GOVE'S
Gun Shop,

Blake Street, Denver,

HAVE on hand a fine lot of BRECH-LOADING ... the Henry and Spencer's Rifle, Repeating Sixteen Shooters, Smith and Wesson's Rifles, Colt's Navy and Dragoon Revolvers, Remington's Dragoon Revolvers; a lot of Hunting Knives, and some first quality Field Glasses, all of which I will sell at the very lowest prices.

All kinds of ammunition kept on hand.

Repairing in my line done, and guns made to order. C. GOVE.

May

Albert G. Clarke.
Law Office

S. W. COR. CHESTNUT & FIFTH STS,

[McCreery Buildings]

ST. LOUIS, MISSOURI.

Particular attention given to business connected with Military Courts, Boards, Bureaus and Departments July 12w3m

STRAYED OR STOLEN.

1 Span of Dark Brown Horses,

Branded [illegible] on left fore hoof, one of them a [illegible]. Also

Dark Brown Horse Mule,

Branded ? on the left fore hoof. Any information sent to Mr. Robinson, at his ranch above the Star House, or addressed to him through the Post Office at Golden City, which will lead to the recovery of the stock, will be liberally rewarded. GEO. ROBINSON

aug3d twtf

CONCORDIA PARK

THE UNDERSIGNED beg leave respectfully to call the attention of their friends and the public to their newly fitted up summer resort, situated this side of Mt. [illegible] on the Platte, [illegible] mile from town. The best and all kinds of refreshments constantly kept on hand. By close application to the business, we expect to merit a liberal patronage.

may9dtf OPITZ & HOFMANN.

WAGON

—and—

Blacksmith Shop

GILLETT & BROTHER.

At the old stand of Gillett & Richardson, corner of F and Wazee streets, Denver.

We do all kinds of

Wagon and Blacksmith

work. [illegible] also have on hand a good assortment of Lumber and Iron. Work warranted.

H. H. GILLETT,

aug2..t GEORGE GILLETT.

Twin Lakes

AND

RED MOUNTAIN ROAD

Notice is hereby given to the stockholders in the Twin Lakes and Red Mountain Wagon Road Company that the second and third Assessments, [illegible] each on the capital stock [illegible]

aug6wiw WM. N. BYERS, Sec'y.

R. Stubbs A. H. Boyd

NEW AUCTION,

STORAGE

—AND—

Commission House

—o—

STUBBS & BOYD

Have just opened an Auction, Storage and Commission House, on Blake street, at Hawkins' old stand.

Auction
Sales Every Day.

Horses, Mules, Cattle,

Wagons, Guns, Pistols, Watches

Household Furniture,

Freighter's Outfits, Dry Goods,

Clothing, Boots, Shoes,

Etc., Etc., Etc.

—o—

Liberal Cash Advances

made on

Consignments

☞Gazette please copy. aug10dtf

Mile Smith & Co.,

A. C. HUNT, Agent,

WHOLESALE AND RETAIL

GROCERS

—AND—

COMMISSION MERCHANTS

Corner of Blake and F Streets, Next door to National Bank,

DENVER, COLORADO.

We are now receiving, direct from the East, a large and well selected stock of

Groceries,
LIQOURS!

—and—

Miners' Supplies

Our Goods have been carefully Selected, with a view to furnishing the best articles in our line. A share of public patronage is solicited. Liberal advances made on consignments.

jul,13dawtf

TREASURY DEPARTMENT,
OFFICE OF COMPTROLLER OF THE CURRENCY,
WASHINGTON, April 17th, 1865.

WHEREAS, by satisfactory evidence, presented to the undersigned, it has been made to appear that "The First National Bank of Denver," in the city of Denver in the county of Arapahoe, and Territory of Colorado has been duly organized under and according to the requirements of the Act of Congress entitled, "An Act to provide a National Currency, secured by a pledge of United States bonds, and to provide for the circulation and redemption thereof," approved June 3d 1864 and has complied with all the provisions of said act required to be complied with before commencing the business of Banking under this act.

Now, therefore, I, Freeman Clarke, Comptroller of the Currency, do hereby certify that "The First National Bank of Denver," in the city of Denver, in the county of Arapahoe, and Territory of Colorado, is authorized to commence the business of Banking under the Act aforesaid.

In testimony whereof, witness my hand and [L. S.] seal of office, this seventeenth day of April, 1865.

FREEMAN CLARKE,
Comptroller of the Currency.

Mar 4dawtf

BAKERY,
ICE CREAM SALOON
AND
CONFECTIONERY,

E. WORTMANN,

Successor to Wortmann & Bro.,

DESIRES to announce to the citizens of Denver and vicinity that he has reconducted his establishment as a

FIRST CLASS BAKERY

AND

ICE CREAM SALOON.

Cakes, Confectionery, Ice Cream Soda Water, &c., &c., of the very best quality, always on hand. Ice Cream rooms as neatly arranged and pleasant as any in the city.

Cakes supplied for parties. Remember the place—Flormann's old stand—corner Fourth and Cherry streets. jel18m

R. STUBBS. A. H. BOYD

TRAPS & CALAMITIES,

STUBBS & BOYD,

DEALERS in traps of all kinds, second hand and new, Stoves, Furniture, Wagon covers,

FARMING TOOLS,

Boots, Shoes and Groceries, on F street, below Blake, next door to Clark & Dyer's auction stand. Come one, come all, and give us a call, No trouble to show goods. may 15dlm

NOTICE

Is hereby given to all persons whom it may concern, that in March last, Henry F. Dyer, a member of the firm of Clark, Dyer & Co., and acting for said firm, made a contract with Chas. A. Cook, Esq., of the city of Denver, for the purchase of seventy five feet off of the rear end of lots number three and four in block eighteen, east division, Denver city, for the use and benefit of the said Clark, Dyer & Co. And that the said Henry F. Dyer, also acting for, and on behalf of the firm of Clark & Dyer, of which firm the said Dyer was a member, made a contract with Messrs. Barth & Brother, of said Denver city, on the first day of April, 186[illegible], for the use and benefit of the said firm of Clark & Dyer, to lease from said Barth & Brother fifty feet by fifty feet, in lots one and two in block eighteen, in said east division of said city of Denver, for a term of three years.

That the said Dyer fraudulently procured said contract or purchase, and said lease to be made out in his own individual name, without the knowledge or consent of the other parties of said firm, and has since fraudulently procured a deed from the said Charles A. Cook for the portions of lots or premises purchased from him, in his own name, *prior to the time the same were to be paid for.*

All persons are therefore notified not to purchase said lots or lease held thereof from the said Dyer, as the same in equity belongs to the said firm of Clark, Dyer & Co. and Clark & Dyer, or to their assigns. HENRY H. CLARK.

Denver, C. T., aug 1 1865dtf

WILLIAM H. KASTOR ...

William H. [illegible]
Pioneer Clothing [illegible]

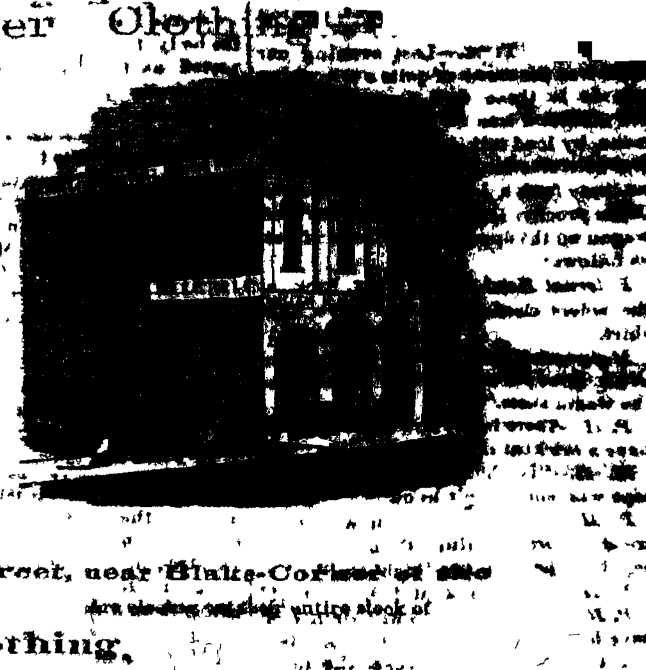

F Street, near Blake—Corner of [illegible]

[illegible] entire stock of

Clothing,
Furnishing Goods,
Hats and Caps,
Blankets & Carriage Rugs,
Boots and Shoes, &c., &c.,

AT THE

Lowest Eastern Cash Rates.

If you want Bargains, call and select from our immense stock!

WILLIAM H. KASTOR & CO.

may1ddm

HOTELS, SALOONS, &c

Planters' House,

Corner of Blake and G Streets,

DENVER, COLORADO.

McNasser & Johnson, Pop'rs.

THE "PLANTERS'" is the largest and most commodious hotel in the Territory, and the travelling public may be assured that everything will be done to render it worthy of their patronage. The larder is at all times supplied with the best the market affords, and the cuisine is unrivaled. In connection with the house is a first class bar and billiard saloon, barber shop bath rooms, etc. A share of public patronage solicited.

Gents and families from the States and from the Mountains will find the Planters', as now fitted up and conducted, the

The Best Hotel in the Western Country

june 16d&wtf

Tremont House,

Front Street, Denver, Colorado,

CHAS. F. PARKHURST, Proprietor.

THE PRESENT PROPRIETOR, having put this popular house in renewed order, would inform travelers from the States and the Mountains that its facilities for comfort and accommodation to transient resident boarders are not excelled in Colorado. His rooms are finely furnished, his table supplied with the choicest viands and substantials of the market, and the office bar stocked with pure fine wines, liquors and cigars.

Billiard Room, Reading Room, Bath Rooms and Barber shop Attached.

A full share of patronage solicited and satisfaction guaranteed, by

CHAS. F. PARKHURST, Prop'r.

mch11d&wtf

Sloan House.

CORNER OF LARIMER AND G STREETS Denver, (formerly known as the Broadwell House) Thomas M. Sloan, proprietor. This large and commodious house is situated in the handsomest part of the city. It has been thoroughly repaired, and every room papered, from cellar to garret and fitted up for a first class hotel: also in connection there is a stable, well filled with hay and grain, and a care of and trusty hostler. To my old customers, and the traveling community, I would cordially invite to call at the Sloan House, and you may rely on low bills and as good accommodations as any hotel in the Territory. T. M. SLOAN.

Denver, March 8th, 1865—dtf

ST. NICHOLAS HOTEL,

Central City, Colorado,

THIS FINE FIRST-CLASS HOUSE HAS lately been reopened for the accommodation of the public, and no pains will be spared to make it a pleasant home for its patrons. MRS. M. WRIGHT.

FEUERSTEIN'S SALOON
AND
BILLIARD HALL,

F Street, Denver.

GENTLEMEN of town and strangers from the States and mountains will find my hall the most pleasant and orderly in the city, and my bar supplied with genuine wines, liquors and cigars. april1dtf

"TAMBIEN" SALOON,

Larimer Street, Denver.

ANDY M. STANSBURY, - Proprietor.

HAVING bought this popular resort and furnished the same anew, I shall be pleased to wait upon, with smiles, my numerous friends and customers, old and new. The very choicest wines, gins, brandies, imported cigars, &c., kept daily and nightly on hand. Call and see me.

aug6dtf

CHENEY'S CHICAGO SALOON
AND
BILLIARD HALL,

GOLDEN CITY, - - - COLORADO TERRITORY

AN extra superior stock of Wines, Liquors, Cigars, etc., kept constantly on hand for the accommodation of the public in general and particularly to and from the mountains in particular.

june9dtf F. J. CHENEY, Proprietor.

Proposals for Hay.

Q. M. Office, Fort Lyon, C. T. July 24, 1865.

Sealed proposals will be received at this office until the eighth day of August, 1865, at twelve o'clock m., for furnishing the Quartermaster's Department with two thousand (2,000) tons of well cured hay, to be stacked in ricks, as the A. A. Q. M. may direct. The hay to be delivered by the Fifth day of October, 1865.

Endorsed upon their proposals must be the signatures of at least two responsible sureties, who will thus agree to become sureties upon the contract.

The contract will be awarded to the lowest responsible bidder.

Proposals from those who have previously failed to comply with their bids, or all their contracts, or from persons not known to be loyal, will not be considered.

[illegible] Government Vouchers, on delivery.

Contract subject to the approval of the Chief Quartermaster's Department of Missouri.

C. M. COSSITT,

Lieut. Vet. Bat. 1st Col. Cavalry, A. A. Q. M.

Quartermaster's Office, Fort Lyon, C. T., Aug. 1, 1865.

In compliance with instructions from the Commander of the Post, the opening of the above bids will be postponed until the twenty-second day of August, 1865, at twelve o'clock m.

C. M. COSSITT,

Lieut. Vet. Bat. 1st Col. Cavalry, A. A. Q. M.

aug3dlt

NOTICE

TO ALBERT NELSON and John Harlaw: You are hereby notified that I will appear at the U. S. Land Office in the city of Denver and Territory of Colorado, on the [illegible] day of September, at [illegible] o'clock a. m., to prove up [illegible] under the pre-emption law of [illegible] of section [illegible], township [illegible] north, range [illegible] west at which time and place you can appear and contest.

[illegible]

HOT SPRINGS,

LAS VEGAS, NEW MEXICO.

THE UNDERSIGNED, [illegible] the Las Vegas Hot Springs, [illegible] them up in first rate style, [illegible] The wonderful effects of these springs [illegible] syphilitic and [illegible] diseases, rheumatism [illegible] well known to need description. [illegible] The stream and mountains abound in fish and game. The table will always be supplied with the best the market affords.

JOHN B. WOOTTEN.

May 20, '65tf

DANIEL WITTER. C. C. CLEMENTS.

Witter & Clements,

REAL ESTATE AGENTS, CLAIM AGENTS, AND CONVEYANCERS.

THE UNDERSIGNED offer their services to the public in any business connected with land and city property in Colorado Territory.

They will attend to the prosecution of claims and suits in the Land Office, and in any of the Courts of the Territory; also in the Departments at Washington.

LAND WARRANTS and agricultural scrip bought and sold. Houses and lands sold or rented, rents collected and taxes paid. Titles examined and abstracts furnished. We have at great expense prepared splendid plats and descriptions of all land surveyed in Colorado Territory and we keep a correct record of all filings, entries and transfers; and are prepared to give full and accurate information relative to preemption and homestead entries, and concerning all lands and all transactions relating thereto.

BOUNTIES, PENSIONS and back pay procured for soldiers or their legal representatives.

Office over the City Bakery, Blake street, Denver, C. T. WITTER & CLEMENTS.

7,dtf

J. H. VOORHEIS,

F St., Denver, 1st door below Tappan's.

HAS JUST received a large stock of custom-made Boots and Shoes of a superior quality, which he will close out at reduced prices, either wholesale or retail, in order to make room for a mammoth stock arriving from the best manufacturers in the east.

WORK DONE TO ORDER.

A fine stock of Hats, Caps and Gentlemen's Furnishing Goods constantly on hand.

Also 125,000 [illegible] of the choicest brands.

[illegible]

J. W. Aldrich,

FAMILY GROCERY

AND

VEGETABLE DEPOT,

[illegible] street, 2 doors west of Larimer.

The choicest Groceries and Provisions,

FINEST FLOUR, BREAD & CRACKERS,

FRESH RANCH BUTTER, constantly kept,

BEST TEAS AND FRESHEST

CAN FRUITS IN TOWN

In fine, everything wanted for the table, for sale here at lowest figures. City patronage solicited, and satisfaction guaranteed.

J. W. ALDRICH.

March 3,dtf

EMIGRANTS AND FREIGHTERS TAKE NOTICE.

C. H. PICKETT. J. P. LINCOLN. [illegible]

PICKETT, LINCOLN & CO.,

GENERAL AUCTIONEERS

AND

COMMISSION MERCHANTS,

ELEPHANT CORRAL,

Blake Street, Denver,

are prepared to sell merchandise of all [illegible] them, either from wagons or their [illegible] store, at as [illegible]

DAILY SALES

of horses, cattle, mules, [illegible] duce, and every other [illegible] [illegible] at auction or [illegible]

Cash Advances made on consignments.

july1dtf

EMILE [illegible]

Dealer in all

FANCY [illegible]

GROCERIES

[illegible]

CIGARS, PIPES,

STATIONERY,

Confectionery and [illegible]

Importer of [illegible]

LIQUORS

[illegible]

F Street between [illegible]

[illegible]

PERIODICALS [illegible]

March [illegible]

Boys.—Last evening our [illegible] of quills a refreshing [illegible] the fence and [illegible] the house. [illegible] on [illegible] to the [illegible] by head talking [illegible]. The [illegible] conversation [illegible] to [illegible] from a [illegible] gentleman on the opposite side of the street, as follows:

Paternal Head—"Bill, Harry, look at the sojers chasin' the man with a light shirt."

Maternal Head—"Fire [illegible] at all Mike; I'm not [illegible] the wagin shafts."

P. H.—"There [illegible] only he have a brickbat [illegible].

M. H.—"Is the [illegible] scope wid 'em, I don't know."

P. H.—"There they go now! They are right forninst him. O, look o' that! be jabers, he has the brickbats!"

M. H.—"Two brickbats! O, the bogs!"

P. H.—"Well the boys will dam soon have him from behind thim brickbats."

At this juncture we reached the door and found about a dozen of the provost guard, advancing in two columns, upon a good looking fellow in a white shirt. He was armed with two well defined [illegible] and threatening to confront the head of the first man that advanced. The provo's marched him with considerable alacrity, and finding himself outflanked, he changed front to the rear, retreated through our counting-room and entrenched himself behind the imposing stone, still retaining his arms. In this movement he came down on our right flank with such rapidity that we were doubled up and thrown back upon [illegible] alley and our heavy editor, who was in close our left. Although somewhat disconcerted he was not scattered, and seemed determined to fight it out on that line. The provo's in the meantime advanced and gained a position commanding the works, and by a rapid and skilful movement a detachment was thrown in the rear, cutting off the retreat of the enemy by the back door. Finding himself surrounded he surrendered, and upon being ordered to lay down his arms, he dropped one stand upon the foot of our foreman, and the other upon the alley of five ells, both much to the consternation of said foreman. One of the provost guard, while executing a rapid movement to protect the rear of the line, ran against Joe Bright's widow, and piled a stickfull of solid mission. Joe says he never had such a hankering to be a mule in his life. The last we saw of the man in the white shirt, he had his wrists tied in a manner to defy the power of the Davenport boys to unloose, the guard executing the movement "to the rear by the right flank pass the defile," with their prisoner in front, emphatically expressing the opinion that he was not to blame.

NATIONAL BANK BLOCK.—We paid a visit to this new and elegant edifice this morning, and were shown over the premises by Mayor Clark, under whose superintendance it was constructed. The people of Denver are justly proud of this new evidence of the sagacity of our mountain men. It was built and is owned by Mr. Ebenezer Smith, of the firm of Smith, Fowler, Garland City, and cost $45,000. There were five hundred thousand brick and one hundred and twenty-five thousand feet of lumber used in its construction, and the item of labor alone cost $15,000. It is one hundred and fifty-five feet on F street by fifty feet on Blake, and two stories high, with a basement and cellar under the whole ten feet high. The rooms on the corner of Blake and F are occupied by the National Bank, being divided into three rooms and a large vault; the Bank proper, fronting on F street, is thirty feet, Cashier's room, 12x10, and the Director's room in the rear 12x15 feet, with an entrance on F street. All of these rooms are furnished with the latest improvements for convenience and comfort. On this floor are also two stores, one on Blake street 25x75 feet, and five on F street 25x50 feet, occupied as grocery houses. The rooms on this floor are fourteen feet high, and finished in the best style, with fresco work on the ceiling and the walls in imitation of oak, pantaloons. The front basement, fifty feet square, is occupied as saloons. The second story is divided into rooms of the same size, on either side of a wide hall, and are all occupied for the various offices connected with the Quartermaster's District of the Platte and South Park Sub-District. The rooms on this story are twelve feet high. Messrs. [illegible] & Thomas have made an [illegible] in their mining operations in this community, and we are glad to see them stand their ground in the success of our mines by investing in them. They [illegible] Park Block, than any [illegible] has done to develop this country by their individual enterprise, and by [illegible] to [illegible]. The [illegible] of this block as at present occupied, amounts to over $12,000 per annum.

Mr. W. H. Caldwell, late "old Tennessee," informs us that the coach from [illegible] at Golden Gate, the [illegible], upsetting [illegible] upon passengers, four of whom were [illegible] Professor Distler [illegible] received a se[illegible] thereof. He was also [illegible] has [illegible] upon [illegible]

—See advertisement headed "Lost."

Let's all go to Cincopin Park to the dandelion-night. We only get a free ride there and back in the hacks from Denver.

—We learn from Coroner Kent that the body found in the river, and reported as that of a man proved to be the carcass of some four-footed animal of unknown species and pedigree.

—Hon. Thomas Francis Meagher has been appointed Secretary of Montana Territory. The General is posted on agricultural proclivities, and made a speech in St. Paul, Minn., recently, warning his Irish friends against them.

ARRIVALS AND DEPARTURES BY COACH From the East; Thos. Means and lady, S. L. Jenks, E. L. Cathan, L. E. Newberg, Richard Quadtrall, Wm. Bowden, Jas. Brood, Jas. Garah. To the East: A. W. Shuriger, J. V. Pomroy, Lieut. J. R. Fitch and lady.

—We had the pleasure of an introduction this morning to Mr. H. B. Clawson, manager of the Salt Lake Theatre; he is also heavily engaged in merchandizing, and is returning to his home from a trip to the States to purchase goods. Our merchants will be glad to make his acquaintance.

ELECTION.—The election for Alderman in the First Ward, to fill the vacancy occasioned by the removal of Alderman Maloney from the ward, resulted in the election of Edward Chase by seventy two majority over John E. Force. The election proceeded quietly, and a very small vote was polled.

—Col. A. G. Boone arrived to day from his place on the Arkansas, looking twenty-five years younger than when we last saw him, in grasshopper time. He reports the crops in his vicinity as looking fine, and much better than was expected. He was accompanied by Col. Craig, from the Huerfano. Col. C. is the largest farmer in southern Colorado.

—The *Soldiers' Letter* says there is a strong probability that the balance of the 2d Regiment Colorado Cavalry will be mustered out soon. All the men of that regiment whose term of service expires prior to Jan. 1st, 1865, have already received their discharge, leaving only about three hundred of the last recruits of the old Third.

CAPT. GEORGE WEST.—Our old 1860 cotem, has once more took up the quill, and will drive it in behalf of the columns of the *News* in future. We give him our fist, and welcome him into the midst of the Corps Editorial. We have no fears but that he will conduct his columns in a respectable and courteous manner. We wish you luck George in your new undertaking.—*Gazette*.

Thank you, I really do take something.

—Capt. C. H. Homstead, formerly chief commissary on Gen. Connor's staff gave us a call this morning. He is on his way to Salt Lake from New Orleans and Shreveport, where has been engaged since the surrender of the confederates in paroling prisoners of the trans-Mississippi army. Capt. H. is an old California editor and printer and a pleasant gentleman. He is now mustered out, and will remain at Salt Lake during the winter.

—We are glad to learn from the *Soldiers' Letter* that Capt. E. D. Boyd, 2d Colorado Cavalry is rapidly recovering from the effects of his painful accident and is now able to walk, with the aid of crutches. At one time, the surgeons on duty at Fort Riley decided that the limb must be amputated, to save his life. The Captain begged of them to wait another day, when the symptoms were found so favorable that they did not perform the operation.

DISTINGUISHED VISITORS.—Very few of our readers are aware that we have had in our city for the last week a genuine Austrian Count. Count Thun and Maj. Prosig, of the Austrian army, arrived by Overland coach about the 10th, and have been quietly viewing the sights in and about Denver, until this morning, when they left on a hunting and fishing tour in the Middle Park. They will return here in a week or two, when they will go to Salt Lake, Oregon, and California, and from there they propose to visit Mexico. Maj. Prosig has a brother who is the Austrian Minister at the Court of that anti-Monroeism down there, Mr. Maximillian.

—For fine groceries, go to Davis & Curtis. 1t

FOR SALE.—Houses and lots on Arapahoe street, with splendid household furniture; also store house on Larimer street. Enquire at W. H. Kistor & Co's. aug17 tf

SING TO-NIGHT.—The teachers and scholars of the M. E. Sunday-school are requested to meet at the Church this Wednesday evening at eight o'clock to sing. Every one be sure and come at the ringing of the bell. 1td.

FENIAN BROTHERHOOD.—The members of the Denver Circle, *Fenian Brotherhood*, will meet at their regular place of meeting at the Police Court Room, on Blake Street, to-morrow evening, Wednesday 10th, at 7 o'clock.

By order of the Centre,
JAMES M. CAVANAUGH.
WM. O. KEARNS, Sec'y pro tem. 1td2t

MOWERS AND HAY CONTRACTORS.—Ruby Wood's Prize Mowers, the best machine in use possessing many advantages over every other, for sale by 11d6t E. W. Fossum & Co.

NOTICE.

A meeting of the Stockholders of the Twin Lakes and Red Mountain Toll Road Company, will be held at Wilcox's Room, at the Lodge, on

Saturday, August 20,

at 4 o'clock p. m. Important business will be transacted at the meeting, and a full attendance is requested.

By order of
BOARD OF DIRECTORS.

NOTICE.

[illegible] of that I will [illegible] the [illegible] of the

BUTTERFIELD'S

Overland Despatch

To all points in

Colorado,

UTAH,

New Mexico,

Arizona,

IDAHO

AND

MONTANA

Territories,

AND ON

State of Nevada.

CONTRACTS can be made with the Company, through their agents, to transport Goods from all of the

EASTERN CITIES

☞ The Company owns its own Transportation ☜

AND GIVES

A THROUGH BILL OF LADING

Which protects the shipper from the extreme East to the

Far West.

Exp. Department.

About August 1st, 1865, the Company will have a line of Express Coaches running daily between

ATCHISON, KANSAS, & DENVER, COL.,

and about September 1st to

Santa Fe, New Mexico,

and as soon in the spring as possible a tri-weekly between Denver and Salt Lake City over which merchandise will be carried at low express rates.

Time to Denver 8 Days.

MARK GOODS for Cattle and Mule Trains, "BUTTERFIELD'S OVERLAND DESPATCH."

MARK GOODS for Express, "B. O. D. EXPRESS, ATCHISON."

Rates and Information

Furnished by any of the following Agents:

William Martin, Agt., 61 Broadway, New York.
[illegible], " 21 Merchants street, Boston.
[illegible], " 20 So. 4th street, Phila.
[illegible], " 61 Clark, cor. Lake, Chicago.
[illegible], " Kansas City, Mo.
[illegible], " Leavenworth, Kan.
[illegible], " Atchison, Kansas.
[illegible], " Main St., Leavenworth.
[illegible], " Denver, Colorado.
[illegible] & Co., Salt Lake City.

John Harper, Alexander Steel, C. Lowman

HARPER, STEEL & CO

Successors to

John A. Nye & Co

Wholesale and Retail Dealers in

Hardware,

STOVES,

MINERS' and MECHANICS

TOOLS,

AGRICULTURAL IMPLEMENTS

and

Tinman's Stock.

Also, Manufacturers of

TIN, SHEET-IRON

and

COPPER WARE

The most liberal cash prices will be paid for Buffalo, Deer & Elk Skins, Furs, Wool, Beeswax, Tallow, Hides, Pelts, Ginseng, Gold Dust, Bullion, and all other articles which may be offered in exchange for goods.

We are daily expecting large additions to our present stock, by the Overland Express, and the completion of the railroad to Cheyenne will enable us to receive our goods in a few days from the East, thereby saving the heavy freight charges by wagon.

Fifteenth, Blake and McGaa Streets,

Denver, Colorado.

S. W. Fisher & Co

HAVE JUST RECEIVED

70,000 Lbs New Crop
30,000 lbs Hams.
10,000 Lbs Lard.
20,000 lbs Sugar.
200 Cases Pickles.
200 " Oysters.
100 Boxes Tobacco.
100 " N. L. Tobacco.

And are prepared to receive

WINES, LIQUORS & CIGARS,

DRIED BLACKBERRIES,

AND ALMONDS

Sole and Harness

LEATHER

AND

HARNESS TRIMMINGS,

Which they offer for sale to the trade at prices to suit the times.

Mountain merchants and others throughout the Territory are respectfully invited to examine our stock before purchasing their [illegible] as we are confident of giving [illegible] as good and complete an assortment as ever was [illegible] Territory, and we take pleasure in [illegible] to purchasers, confident of giving [illegible]

S. W. FISHER & CO.

DRY GOODS, CLOTHING &c

Our Country is Safe!

Rebellion Surrendered!

In Front Store,

J. H. Davis Garland

AND

ENTRANCE ON CHEROKEE ST.

IN

CLOTHING AND GENTS'

Furnishing Goods

AT THE

GREAT WESTERN

CLOTHING HALL,

F Street, Denver.

I. H. KISTOR & CO.

Wholesale and Retail Dealers in

CLOTHING,

FURNISHING GOODS,

HATS AND CAPS.

I. H. KISTOR & CO.

STATION RY. &c

Woolworth & Moffat,

Larimer street, Denver, Colo.

Wholesale and Retail

BOOKS,

PAPER,

ENVELOPES,

LETTER PRESSES, &c.

Business Books

and

PHOTOGRAPH ALBUMS.

Agents for

Novels, Novels, Novels

Ladies' Work & Card Cases

Receive daily by

PLAYING CARDS

All the Latest Eastern Monthly Magazines received regularly.

The patronage of Western Dealers is respectfully solicited.

NEW ADVERTISEMENTS

V. KRUG,

Furniture

Undertaker,

Denver, Colorado,

KEEPS CONSTANTLY ON HAND

THE LARGEST AND BEST ASSORTMENT

OF

FURNITURE

IN THE TERRITORY.

Also, Manufacturer of

UPHOLSTERY GOODS,

Bedding, Mattresses, &c.

Warerooms on Blake Street,

Between Fifteenth and Sixteenth,

DENVER CITY.

Orders promptly attended to.

UNDERTAKING,

Personal attention given to Funerals.

Warerooms on Blake Street,

Between Fifteenth and Sixteenth,

DENVER CITY.

THOMAS COLLINS,

AUCTIONEER

AND

Commission Merchant,

Agent, Denver City.

Office, Blake Street, between 15th and 16th.

Sales of Furniture, Horses, Cattle, Real Estate, Merchandise, &c., attended to in any part of the Territory.

Liberal cash advances made on consignments.

THE DAILY ROCKY MOUNTAIN [illegible]

VOLUME 5. DENVER, COLORADO, THURSDAY, AUGUST 17 1865.

ROCKY MOUNTAIN NEWS

PUBLISHED DAILY, SUNDAYS EXCEPTED, BY

BYERS & DAILEY,

Editors and Proprietors.

WM. N. BYERS, JNO. L. DAILEY.

Office in Murdock's Building, Larimer street, two doors from corner of F.

TERMS OF SUBSCRIPTION,

IN ADVANCE.

DAILY:

One year, $24,00
Six Months, 14,00
Three Months, 7,50
Per Week, (supplied by carriers,) 75

WEEKLY.

One Year, $5,00
Six Months, 5,00
Three Months, 3,00

RATES OF ADVERTISING.

DAILY.

[illegible]

WEEKLY.

[illegible]

[illegible]

DAILY NEWS.

[illegible]

STATE OF THE INDIANS

[illegible]

THE MILITIA PAY.

The extreme anxiety of the copper[illegible] to place the Gov[illegible] position in regard to the pay of the Militia, crops out so prominently on the face of its labored but bailing articles on the subject, that there [illegible] which is most [illegible]. They are fast becoming stale, most of the fematics and of the man who prompts it.

We shall have much more to say upon the subject ere long; in the mean time, [illegible] go ahead! If you want [illegible] of the militia all down on you as the United States [illegible] already are.

NEWS BY MAIL.

[illegible] Aug 9. [illegible] Washington.

[illegible] Commissioner of Indian affairs [illegible] deputation from a delegation [illegible] Quakers in regard to an [illegible] among the Navajo In[illegible] Mexico, free of all expense [illegible]. The commissioner

has granted the request and promises co-operation of the bureau in forwarding the enterprise.

WASHINGTON, Aug 9.—The Navy Department designs sending the iron clad Monadnock to San Francisco. She will be accompanied by another vessel carrying coal and necessary supplies.

NEW YORK, August 10.—Late foreign papers show a rush of emigrants to this country from Europe, setting in with more than usual vehemence. Fifteen thousand Poles are making arrangements with the Swedish Government for transportation to the United States from Norway. Exodus of the most valuable part of the population is very great. The Herald's special says.

It is ascertained from official sources that in the first of May there were one million and fifty thousand men [illegible] in the army and on pay rolls. Since that date there has been discharged [illegible] over seven hundred thousand, leaving about two hundred and thirty thousand still in the army on the pay rolls. The number to be discharged is about [illegible] thousand, and are now [illegible] at their several rendezvous to be paid off and mustered out. Officers who have been discharged are over four hundred thousand, have been fully paid off and mustered out. The rapidity with which this [illegible] has been performed, may be inferred from the fact that the figures in the departments at Washington show there has been paid off and mustered out during the last thirty days twenty six thousand [illegible] War Department will [illegible] muster out about one half of Sheridan's troops.

NEW YORK, Aug 11. [illegible] steamer [illegible] from river La Plata, [illegible] severe naval engagement between the Brazilians [illegible] Paraguayan steamers [illegible], just before [illegible] Parana. The greatest bravery was displayed on both sides. The slaughter was fearful. The victory was claimed by Brazilians.

[illegible]

[illegible] Washington special [illegible] the American [illegible] quarantine [illegible]

[illegible] New York, Aug 10. [illegible] Mobile [illegible] During the rebellion [illegible] The men now going forward will assist in subduing the Indians. The force now operating [illegible] consists of rebel prisoners who had entered the Union army rather than be sent South. They have been [illegible] from time to time, and are now [illegible] into six regiments, [illegible] under the old flag.

NEW YORK, Aug 10. A fire in Williamsburg to-day destroyed the Empire Oil Works and Sherrill's Tannery. Loss about two hundred thousand dollars. Insured for fifty thousand. Two firemen were badly injured.

WASHINGTON, Aug 10.—Mosby was arrested last night at Alexandria, and [illegible].

INVESTIGATION WANTED

FORT COLLINS, Aug. 15th 1865.

NEWS: Last Friday night four Indians came to Mason & Co's corral, one mile from this fort, for the purpose of stealing their horses, but they found a man on guard who fired on them and drove them away.

About five o'clock next day afternoon, [illegible] the report came that the Indians were driving off Mason & Co's cattle, which are herded at the mountains about eight miles from this fort. The settlers started after the Indians at once, accompanied by Captain McCormick and fourteen men, and found where they had killed one of Mason & Co's oxen and camped. The camp looked as though they had a good time roasting and eating.

The Indians had gone towards Big Thompson. A party of ten men pursued and came in sight of them about half way between this creek and Big Thompson, and chased them for ten miles. Only three Indians reached the river—they crossed it about two miles above Maryann's crossing. It was so dark now that the chase was given up.

The horses all gave out except two rode by Dickinson and Colomb, these two mountaineers followed the three Indians to the river, and several shots were exchanged across the river with the "fribbillies." It was now dark and the pursuit was given up.

Friday accompanied the settlers in the pursuit.

The party returned at three o'clock next morning, having captured ten horses, together with horse equipments, bows, arrows, shields, &c. Two of the horses captured were Government horses and most of the others were horses that had been stolen from the citizens. This is the best chastisement that the "friendly cusses" have received here.

I learn that Maryann went out with a party of Mexicans Monday morning and got in sight of the three Indians and chased them toward Cache a la Poudre. H.

To-Day's Advertisements.

J. B. CHAFFEE, President. E. J. ROGERS, Vice President. GEO. T. CLARK, Cashier.

First National Bank

OF DENVER.

Paid in Capital, $200,000 — Limit $500,000

Directors:

J. B. Chaffee, H. J. Rogers, Eben S. Buel, G. A. Clark, Ebenezer Smith, David Street, David H. Moffat, Jr

Organized under an act of Congress to provide a National Currency. We propose to make this one of the permanent Institutions of Colorado.

We Buy and Sell Gold Dust, Coin, Exchange, Government Vouchers.

Sight Drafts drawn on Philadelphia, New York, Saint Louis and Missouri river cities and towns, also on all the principal cities of Europe.

Advances made on Gold Dust [illegible] liberal discounts extended to regular customers and [illegible] promptly attended to.

[illegible]

GEO. T. CLARK, Cashier.

GEO. T. CLARK & CO.,

Bankers,

Central City, Colorado.

The Stockholders of the First National Bank of Denver constitute the firm, and are responsible for all deposits and business transacted by the house.

Buy Gold Dust or ship the same at Express rates, and make Advances on shipments. Buy and sell Exchange on all the principal cities of the United States and Europe.

Issue Certificates of Deposit for the First National Bank of Denver.

Interest paid upon Time Deposits. A liberal line of Discounts made to customers. Business men will find it for interest to do business with us, as our facilities are large and our rates reasonable.

May 9 dawtf GEO. T. CLARK & CO.

EMIGRANTS AND FREIGHTERS

TAKE NOTICE.

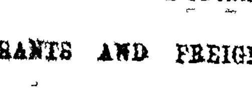

J. F. LINCOLN. J. N. STRICKLER.

LINCOLN & STRICKLER,

General Auctioneers

AND

Commission Merchants,

ELEPHANT CORRAL,

Blake Street, Denver,

Are prepared to sell merchandise of all descriptions either from wagons or taken to their store, at the rate as may prefer.

DAILY SALES

of horses, cattle, mules, wagons, [illegible], produce, and every other description of property, either at auction or private sale.

Cash Advances made on Consignments.

aug1dtf

Lost

In the neighborhood of [illegible] near Golden City, on the fifteenth day of August three notes of hand, one against R. B. Smock and J. W. Peck, for the sum of two hundred and ten dollars ($210) at five per cent. per month interest, due June 5, 1865; one against C. Mann, J. W. Peck and R. B. Smock, for the sum of fifty dollars ($50) with interest at five per cent per month, due June [illegible], 1865, one [illegible] Hospel, for one hundred and five dollars ($105) with interest at five per cent per month, due August 19, 1865. The notes are all drawn in favor of R. Ramps, and all persons are hereby warned against purchasing the same. The persons against whom said notes are drawn, are hereby warned against paying the same unless presented by the authority of the party in whose favor they are drawn.

aug16d3t F. W. CALDWELL.

DISSOLUTION OF PARTNERSHIP.

Notice is hereby given that the undersigned, by mutual consent, have dissolved the Co-Partnership heretofore existing between them, under the name and style of W. B. Daniels & Co. S. F. Cort has retired from the firm. W. B. Daniels and J. M. Eckhart retain the old firm name.

W. B. DANIELS,
J. M. ECKHART,
S. F. CORT.

aug16d1w

St. Mary's Academy.

The next regular session of the above Institution will commence on the

First day of September.

Large additions [illegible] have been [illegible]

MARKET REPORT

CORRECTED BY

STEBBINS AND PORTER,

WHOLESALE GROCERS, BLAKE ST.

DENVER, August 16, 1865.

Flour, # sack		17 00 a 22 00
Meal		15 00 a 15 00
Pork, Hams per lb		[illegible]
Bacon Sides		[illegible]
Shoulders		[illegible]
Canned Lard		[illegible]
Tomatoes		[illegible]
Mackerel, per kit brl		30 a 32 00
White Fish		a 32 00
Trout		a 28 00
Golden Syrup per gal		a 4 00
New Orleans molasses		a 3 50
Western Reserve cheese		[illegible]
Country cheese		[illegible]
Coffee, Java		[illegible]
Rio		[illegible]
New York A. Sugar		[illegible]
N. O.		[illegible]
Crushed		[illegible]
Powdered		[illegible]
Imperial Tea		[illegible]
Young Hyson		[illegible]
Black Tea		[illegible]
Ward's candles		[illegible]
Goodwin & Anderson's candles		[illegible]
Ex Fam Soap		[illegible]
Bassett's & Belcher's Erasive		[illegible]
Dried Apples, # lb		[illegible]
Dried Peaches, unpared		[illegible]
Dried Peaches, pared		[illegible]
Dried Blackberries		[illegible]
Dried Pears		[illegible]
Dried cherries		[illegible]
Dried Currants, Zante		[illegible]
Dried Prunes		[illegible]
Layer Raisins per box		a 12 00
Dairy Salt, per lb		[illegible]
Cornmeal		[illegible]
Beans per lb		[illegible]
Eng Walnuts per lb		[illegible]
Pecan Nuts		[illegible]
Filberts		[illegible]
Soft Shell Almonds		[illegible]
Soda crackers		[illegible]
Butter do		[illegible]
Sardines, ½ bxs per 100		[illegible]
do ¼ do		[illegible]
St. Louis Telegraph Matches per bx		a 3 [illegible]
Babbitt's soda per lb		[illegible]
Babbitt's Saleratus		[illegible]
Coleman's Mustard		[illegible]
Cream Tartar		[illegible]
Fancy candy		[illegible]
Stick candy		[illegible]
Yeast Powders, per doz		a 5 50
Canned Peaches, per case, 2 lb		a 17 00
Field's Oysters		a 18 50
Strawberries		a 20 00
Green corn		a 20 00
Fresh Tomatoes		a 16 00
Pine Apples		a 20 00
Blackberries		a 17 00
Bourbon Whisky, gl. per case		a 18 00
Wolf's schnapps	18 00	a 20 00
London club House Gin		a 18 00
Drake's Plantation Bitters		a 18 00
Hostetters		a 20 00
Congress Bitters		17 50
Common Whisky per gal		a 4 50
Old Bourbon	5 00	a 8 00
Old Rye	5 00	a 8 00
Natural Leaf Tobacco, per lb		a 1 65
No 1 do		a 1 40
No 2 do		a 1 25
No 3 do		a 1 00
Cigars, per M	3 00	a 15 00
Cotton, per gal		[illegible]
Lard Oil		[illegible]
[illegible]		[illegible]
Tallow [illegible]		[illegible]
[illegible] do		[illegible]
Powder, common		[illegible]
Kanawha Lamp per lb		[illegible]
Axline Grease per lb		[illegible]
[illegible]		[illegible]
Hams [illegible]		[illegible]
Hammond's F. [illegible]		[illegible]
Hammond's Western [illegible]		[illegible]
Cut Nails per keg	22 00	a 24 00
[illegible]	7 50	a 8 50
Bar Lead per lb		[illegible]
[illegible]	5 00	a 10 00
[illegible]		a 7 80
Loco H [illegible]		a 4 50

TEN DOLLARS REWARD.

Lost between Nevada and Central City, a Black Covered Memorandum Book. The above reward will be paid by leaving it at the Planters' House, Denver. aug15d6t

THE NATIONAL.

Corner of Blake and F Streets, Under the First National Bank.

DENVER, COLORADO

Is now open to the Public.

Citizens and strangers can be supplied with the choicest Wines, Liquors and Cigars to be had in the city. Free Lunch from 11 a. m. to 12 m.

aug14dtf S. B. KELLOGG & CO.

NOTICE

A meeting of the Stockholders of the Twin Lakes or Red Mountain Wagon Road Company, will be held at Weston's house, at the Lakes, on

Saturday, August 26,

At 2 o'clock p. m. Important business will come before the meeting, and a full attendance is desired. By order of

aug14w1w BOARD OF DIRECTORS

NOTICE.

To Levi B. Hil[illegible]ary,

Sir — You are hereby notified that I will appear at the Land Office for Colorado District, before the Register and receiver thereof, on the

Ninth day of September, A. D. 1865,

At ten o'clock a. m. of said day, to prove my right to enter the west half of north east quarter and north west quarter of south east quarter of sect on seventeen, township three, south, range sixty nine west, under the pre-emption act of the fourth of September, 1841, at which time and place you can appear and contest if you see proper. WM. H. WISWALL

aug14w4w

GEORGE W. PURKINS,

Land Office

—and—

MINING AGENCY

No. 100 Broadway, (up stairs,)

NEW YORK CITY.

aug14d3m

DISSOLUTION.

The firm of Pickett, Lincoln & Co., is this day dissolved by mutual consent. C. H. Pickett retiring. [illegible]

CHAS H PICKETT,
JOS F LINCOLN,
J M STRICKLER

Aug. 14, '65.

The undersigned will settle all outstanding accounts of the late firm.

aug14 d2 LINCOLN & STRICKLER.

NOTICE.

Is hereby given that Thompson Girten has taken up, as estray, at his ranch on S[illegible] Creek, near Colorado city, C. T., one Yoke of Black Mexican Oxen, about six years old, with some white on them, and one has a droop horn, branded J on the left side

H R BROWN
Deputy County Clerk

aug10w4w

STRAYED OR STOLEN.

A Span of Dark Brown Horses,

Branded 72 on left fore hoof, one of them a pacer. Also a

Dark Brown Horse Mule,

Branded 7 on the left fore hoof. Any information sent to Mr. Robinson, at his ranch above Baker's House, or addressed to him through the Post Office at Golden City, which will lead to the recovery of the stock, will be liberally rewarded. GEO ROBINSON

aug7d3w

EMILE GEHRUNG,

Dealer in

FANCY AND STAPLE

GROCERIES

Tobacco

CIGARS, PIPES,

STATIONERY,

Confectionery and Willow-Ware

Importer of Foreign

LIQUORS

AND WINES.

Good Articles at the cheapest prices.

F street between Larimer and McGaa, Denver, Colorado.

Augustus Kountze, Herman Kountze, Nebraska. Luther Kountze, Chas B. Kountze, Colorado.

Kountze Brothers,

Bankers,

DENVER, Colorado,

CENTRAL CITY, Col.,

OMAHA, Nebraska.

A. Kountze

First National Bank, Omaha

Dealers in Gold Dust, Coin, Government Vouchers, Exchange and Land Warrants.

Draw sight drafts on the Eastern cities, Missouri River towns and the principal cities of Europe.

Make collections in all the States and Territories, and transact the Banking business in its various branches. may16dtf

JOHN CHAMARD,

MERCHANT TAILOR

Blake Street, Denver,

Has just received and is now opening his superb stock of Cloths Cassimeres and Vestings for the Spring and Summer trade, which he is prepared to make up to order in his usual first class style.

A call from his old customers, and the public generally, is respectfully solicited. dec7dtf

WM. BARTH & BRO.,

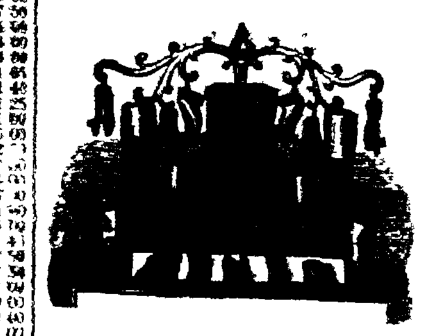

Wholesale and Retail

DEALERS IN

BOOTS & SHOES,

F Street, sign of Big Boot,

Have on hand a large and selected stock of Fine French Calf,

Grain, Kip, Rubber,

and Miner's Boots:

Also, a large and fashionable stock of Ladies' Misses' and Children's

GAITERS & SHOES,

GENTS' FINE GAITERS,

And Shoes of all kinds.

Also, a

STOCK OF LEATHER

AND

Shoemakers' Findings,

MINERS' and OUTFITTING GOODS,

Which we offer to the trade at reduced prices for cash.

Particular attention is paid to the wholesale trade.

Custom work and repairing done on the shortest notice. apr13dtf

Notice.

I am the authorized Agent of Mr Gustave Guiraud to transact all business for him during his absence. G W McCLURE.

july 31d2waw3t

House, Lot

AND

FURNITURE

FOR SALE

A No. 1 frame house, together with lot and house furniture. House situated in West Denver. For particulars enquire of

aug3dtf I. P. VAN WORMER.

NOTICE.

Is hereby given that R. S. Keller has taken up as estray, at his residence on the Fountain Quebouille, about six miles below Colorado city, C. T., four brown mare ponies, one about five years old branded U S on the shoulder and I C on the hip; one bay pony about seven years old branded I C on the shoulder and I C on the hip also a Mexican brand on the left hip; one brown mare about eight years old branded A S on the left shoulder and H O on the left hip, one dark brown about nine years old branded U S on the left shoulder and I C on the left hip also figures on the left shoulder.

GEO A. BUTE, county clerk
per H. R. BROWN, dep

july 5w4w

BOOTS AND SHOES,

Made and sold by

MARTIN ROMINGER,

One door west of the News Office, where he is prepared to manufacture and warrant all work in his line of business, from the finest to the coarsest qualities. All articles sold twenty five per cent. cheaper than at any other establishment in the city. aug10d1m

TO MINERS AND OTHERS

The Gold and Silver Ore Separating Company, organized under the laws of the State of New York, hereby warn all parties interested not to adopt any process infringing upon the scientific treatment of ores, by the application of hydrogen and oxygen gases, evolved by decomposed steam, in the manner specified in the patent granted to Dr. Wm. E. Hagan, March 3 1864, as infringements will be dealt with according to law. C. V. DEFOREST, Pres't.

GEORGE W. JONES, Sec'y.

aug12d1w Office No. 135 Broadway, N. Y.

TAKEN UP.

A Brown Mare Mule, with split ears. The owner can have the same by calling at my ranch, on Clear Creek, proving property and paying charges. SAM'L MORGAN.

aug15d3t

G. W. Bacon [illegible] S. F. Cort

[illegible]

BACON & CORT

NEW FIRM

AND

New Goods

Opposite the News Office, Four doors above the P. O.

DENVER, COLORADO

We have this day formed a Co-partnership, under the name and style of

BACON & CORT

Having bought out the entire Stocks of W. B. Daniels & Co. and G. W. Bacon, and thereby merged those two Houses into one, we now find ourselves with a very choice and well assorted stock of

STAPLE DRY GOODS

Wholesale & Retail

Consisting in part of

Cottonades, Cassimeres,
Denims, Cassinets,
Sheetings, etc. Kentucky Jeans,

A handsome and

FULL STOCK

of

DRESS GOODS

Lawns, Organdies,
Challi, Poplins,
White Goods,

PLAIN AND FANCY SILKS

Dress Trimmings,
Silk Sacques, Cloth Sacques,

Also, a full line of

FASHIONABLE

MILLINERY GOODS

Bonnets,
Hats,
Flowers,
Ribbons, etc.

aug9d1m

H. S. CLARK GEO. WILLIAMS

Fire Proof Brick.

Storage,

FORWARDING

AND

Commission House

OF

Clark & Williams

BLAKE STREET,

DENVER, COLORADO.

We will transact an exclusive Storage, Forwarding and Commission Business, and respectfully solicit the patronage of freighters and consignors. We have one of the largest and most commodious buildings in the city. We guarantee

QUICK SALES

at the

HIGHEST MARKET PRICES

Remittances made promptly and cash advances on consignments.

References:

First National Bank, Denver;
Daniels & Brown, Denver;
Scott Kerr & Co., Salt Lake;
Morgan & Reed, St. Louis, Missouri;
Wentworth & [illegible], St. Joseph, Missouri;
Ashton & Tait, Nebraska City;
Henry Smith & Co., New York City;
Stebbins & Porter, Atchison and Denver;
Bela S. Buell, Central City,
A. E. & C. E. Tilton, New York and Denver;
Hitchins, Dous & Co., Chicago;
Garnett & Steward, Leavenworth;
John McCormick & Co., Omaha;
W. H. Chick & Co., Kansas city, Missouri
C. R. Barnes, Leavenworth,
J. H. Martin & Co., Denver,
W. M. Clayton, Denver.

july[illegible]

NOTICE

To Morgan Pratt and Wm. M. S. [illegible], and all others [illegible].

You are hereby notified that I will appear at the United States Land Office at Denver city, C. T., on the first day of September, 1865, at ten o'clock a. m. of said day, [illegible] to pre-empt [illegible] Fourth day of September [illegible] of the south west quarter of section [illegible], 3, south of range 68 west, at which time and place you can appear and contest, if you see proper. [illegible]

aug[illegible]

FOR SALE.

A SMALL AND WELL FINISHED DWELLING, situated in a pleasant part of the city. With TWO LOTS and a good well of water. Enquire of D. [illegible]

aug[illegible]d1m

[illegible]

Ha[illegible]

Quartz Mill Fur[illegible]

Rubber Pack[illegible]

BELTING, FIRE ARMS,

BOOTS & SHOES

and

Agricultural Implements.

F STREET, DENVER,

—and—

Lawrence Street, Central City.

aug[illegible]

DRY GOODS, &C.

NOTICE.

Empire Clothing House!

Being desirous of

CLOSING OUT

My business, permanently, I desire to inform the public that

I WILL SELL MY STOCK

[illegible] this day at a

Great Reduction

From Former Prices;

Consisting in part of

GENLEMEN'S CLOTHING

AND

Furnishing Goods,

Hats,
Blankets,
Boots and Shoes,

and a general and well assorted stock of

Ladies' Goods.

of every description, which will be sold from this day.

Irrespective of Cost.

BARGAINS WILL BE GIVEN TO WHOLESALE CUSTOMERS.

My health being very bad, I will close out my entire stock immediately. [illegible] call and see for yourselves.

Now is the time for Bargains.

jy11dtf S. HAYMAN, [illegible]

HODGE[illegible]

Boot and [illegible]

THE SUBSCRIBER [illegible] Boots, Gaiters and [illegible] styles and best [illegible] and having just received [illegible] calf skins and shoe [illegible] to order the best [illegible] Boots.

Repairing executed [illegible] patch.

Two doors below [illegible]

[illegible]

The [illegible]

[illegible] Apply at this office. [illegible]

B. B. [illegible]

Attorney at Law [illegible]

[illegible]

...ing to affect or de... prosperity could be ... We must also have this in... in Congress, that we may secure ... legislation as will make our mining ... more secure, and thus ensure their ... development, and enhance their value. ... then will any that in all these ... things much may not be gained for Col... orado by becoming a State? and it must ... also be quite as evident that the increas... ed benefits which we must derive, (some ... of which have already been mentioned) ... will far over balance the additional ... burdens and expenses.

Third. We cannot but all see and feel ... the paramount necessity for the location ... of the Pacific Railroad, through the in... habited portions of our Territory. From ... the best information now to be had on ... this subject, it would seem that, (if this ... Road is located at all within our limits) ... it will be North of our most populous ... counties, and thus removed some sixty ... to one hundred miles from the localities ... where our people so much desire it. It ... is of vital importance therefore, that we ... act promptly in the adoption of such ... measures, as will secure if possible, the ... construction of this great National high... way through the heart of our Territory; ... every interest we have, demands that ... we do so, and no better way can be point... ed out, than for us to ask immediate ... admission into the Union. We then se... cure the admission of our Senators and ... Representatives into Congress, who be... ing acquainted with our wants, and who ... by their influence and votes can secure ... the necessary amendments to the char... ter of the Road required to secure its ... location as the people want it. Other ... points west and north of us are labor... ing to secure amendments to the charter ... of this Road, adverse and prejudicial to ... the interest of our Territory, and if we ... are blind to the great facts and ad... vantages which we may derive from its ... location, in the heart of our most popu... lous districts, thus securing to our peo... ple the benefit of cheap transportation, ... together with the other numerous bene... fits, that must necessarily flow from the ... early completion of this great National ... improvement, then truly are we a peo... ple unworthy to govern ourselves. But ... we believe better things of you, and con... fidently hope that the energy of our peo... ple will be aroused to the great benefits ... which they may secure for themselves ... and their posterity in this matter, by di... rect and immediate action to secure our ... just rights in the location of this Road. ... If we would secure the early develop... ment of our mines, we must have cheap ... freights and less expensive living. We ... must have increased population, which, ... of course brings with it the necessary la... bor and cap tal required to develope our ... unimproved mines, and by becoming a ... State we may secure all these ends, while ... if we remain in our present state of ... vassalage, we can gain nothing nor ... ought we to expect it.

Fourth—All loyal citizens among us ... must feel a deep and abiding interest in ... the reconstruction policy, to be pursued ... towards the Southern States lately en... gaged in rebellion, and which has to be ... met and settled on some basis at the ... coming session of Congress; but what ... that basis will be cannot now be deter... mined. One thing however is evident, ... that in permitting those States to return ... and exercise again their votes and pow... er in our National councils, it should ... only be done in such a way as to forever ... avoid a recurrence of discord and rebel... lion. The defects and errors in our Con... stitution and laws, which led to the ... war just closed, and resulted in so much ... sacrifice of blood and treasure must be re... moved, and the opportunity for Southern ... rebels ever to renew the contest must ... be prevented. The loyal States desire ... to act justly in this matter and at the ... same time secure permanently and for... ever the blessings of Liberty; they ... desire the votes and counsels of Colora... do, in the settlement of this question, ... and our duty as a loyal people to the ... Government, demands of us that we ... should respond to their request, and as ... a State do what we can to secure and ... maintain the perpetuity of the Union, ... strengthen our national liberties, and ... thus secure perpetual harmony and ... peace to our country. If South Caro... lina is to be admitted into the Union ... again, covered all over with her past ... treason, why should not Colorado, also, ... who sent into the field four regiments of ... volunteers and one battery of as brave ... and loyal soldiers as ever wore the uni... forms of our armies; it is but her right ... and privilege to do so, and we hope her ... loyal people will improve the opportu... nity. Let us then seek admission into ... the Union, and render such aid to the ... loyal States in the re admission of the ... rebel states into the Union as justice ... may require, granting unto them all ... those rights which belong to them as ... free and independent States, consistent ... with the great principles of free govern... ment, and at the same time on such a ... basis as shall forever again prevent ... secession and rebellion and secure the ... peace and liberties of the nation.

Fifth, Another great benefit to be ... derived from a State government is the ... opportunity afforded to the people to ... select their own judicial officers. With... out good and efficient judges, our laws ... are useless and of no benefit to anyone. ... To make them effective they must be ... speedily and justly administered. By ... electing our own judges, we secure all ... these things, and ensure a speedy and ... just administration of our laws, all of ... which is vitally essential to the welfare ... and prosperity of our people. If we ... elect our own judges we shall have men ... who reside among us and whose inter... ests are identical with those of the ... people. We shall have men whom we ... know to be honest and capable, and ... whom the people can hold strictly ... accountable for their acts, in the admin... istration of justice. To continue in our ... present condition is ruinous to all our ... best interests, and for the truth of this ... simple statement we refer you to the ... past. We have never had but one Fed... eral judge who was from our own ... people, and who has resided among us ... and it is as well known to every one that ... he is the only one that has ever given ... satisfaction to the people, in the fulfill... ment of his duties. Is further argu... ment necessary? look back for a mo... ment, and remember that for the last ... three months we have not had a judge ... in the Territory and may not have one ... for some months to come. Our courts ... must go by default; our laws remain ... nugatory, because these judges, appoint... ed by a power which we cannot control, ... have families and interest in the States, ... to which they devote their attention ... leaving their duties here unperformed, ... and thus sacrificing the rights and in... terests of our people. We must there... fore have judges selected from among ... our own people, but to do so we must ... assume the duties and obligations of an ... independent State.

Sixth, We present this subject to you, ... freed from all political combinations of ... party, elections, or election influences, ... and ask you to look beyond all such ... influences, and to view the subject in ... the light of the true interest of Colorado, ... and not to encumber it with any politi... cal or sectional influences. Examine ... carefully the constitution presented for ... your consideration. We believe it to be ... a good one, calculated to increase our ... wealth and population, if adopted, and ... to ensure success and prosperity to our ... people. We ask you to look forward to ... the future, with the same boldness ... and confidence, the same feelings ... and hopes which have heretofore ... prompted and encouraged other Territo... ries to assume a sovereign and inde... pendent existence. Looking to that ... end, let us adopt the Constitution ... herein presented, and become an inde... pendent power in the Union of States, ... and celebrate our next anniversary of In... dependence, and another star to the glo... rious [illegible] to represent the ... State of Colorado.

J. [illegible] Chairman,
A. [illegible] Secretary,
Executive Chamber,
Denver, [illegible] 16, A.D. 1865.

NEW YORK STORE.

TO-DAY'S

IMMENSE

NEW STOCK

OF

DRY GOODS.

GENTS' CLOTHING

& FURNISHING GOODS

For Gents and Ladies.

WILL BE SOLD

BY

Wholesale and Retail

AT

Reduced Prices.

To make room for our

LARGE SPRING SUPPLIES

arrive.

Now is Your Time to Buy!

DEITSCH & BROTHER.

Lyon's Kathairon

Katarion is from the Greek word 'Kathiro,' or 'Kathairo,' signifying to cleanse, rejuvenate and restore. This article is what the name sig... nifies. For preserving, restoring and beautify... ing the human hair, it is the most remarkable ... preparation in the world. It is again owned ... and put up by the original proprietor and is ... now made with the same care, skill and attention ... which gave it a sale of over one million ... bottles per annum.

It is a most delightful hair dressing.
It eradicates scurf and dandruff.
It keeps the head cool and clean.
It makes the hair rich, soft and glossy.
It prevents the hair from falling off and ... turning gray.
It restores hair upon bald heads.

Any lady or gentleman who values a ... beautiful head of hair should use Lyon's Kathairon. It ... is known and used throughout the civilized ... world. Sold by all respectable dealers.

DEMAS BARNES & CO.,
New York.

MAGNOLIA!

A new toilet delight!
The ladies' treasure!
The gentleman's boon!

The gay world of fashion and elegance is all ... awake to praise

MAGNOLIA WATER,

the "sweetest thing" in toilet water ever dis... covered!

It cools the heated brow.
It yields a delightful and eternal perfume.
It cures musquito bites and stings of insects.
It overcomes the unpleasant effects of per... spiration.
It removes redness, freckles, tan and blotches.
It is cool, refreshing and delicious.
It contains no material injurious to the skin.

Patronized by actresses and opera singers. It is ... what every lady should have. Sold everywhere. ... Try it once and you will use no other colognes, ... perfumery or toilet waters afterwards.

P. H. DRAKE & CO.,
New York.

N. B.—Beware every bottle bears these words, "Agua de Magnolia de Barnes." All others are ... [illegible]

HEIMSTREET'S

Inimitable Hair Restorative
OR COLORING.

Over twenty years' trial has established the ... merits of this article. It is not an instantaneous ... dye composed of lunar caustic, destroying ... the life of the hair, but by a natural process ... gradually changes gray hair to its original color. ... It immediately causes a rapid growth of the hair, and ... frequently restores it upon bald heads. It also ... prevents hair from falling off, and gives the hair a rich ... luxuriance of rare beauty.

All persons troubled with premature baldness ... or hair turning gray, should not despair until ... they have tried Heimstreet. It is sold by all ... druggists, at fifty cents and $1.00 per bottle. ... The trade can be supplied by any wholesale ... agents, Messrs. DEMAS BARNES & CO., New ... York.

MEXICAN
MUSTANG LINIMENT.

The parties in St. Louis and Cincinnati, who ... have been counterfeiting the Mustang Liniment ... under pretence of copartnership, have been ... thoroughly stopped by the courts. To guard ... against further imposition, I have procured ... from the United States Treasury a private steel ... plate revenue stamp which is placed over the ... top of each bottle. Each stamp bears the fac ... simile of my signature, and without which the ... article is a counterfeit, a base and worthless ... imitation. Examine every bottle. This Lini... ment has been long and growing in favor for ... many years. There has existed a fraternity ... who have sought, by all means, to obtain ... the secret, which does not contain any ... decree of its wonderful effects. It is the best ... one out in the world. With its present im... proved ingredients, its effects upon man and ... beast are perfectly remarkable. Sores are healed ... pains relieved, lives saved, valuable animals ... made useful, and untold is unmanned. For cuts, ... bruises, sores, rheumatism, sweenys, bites, ... caked breasts, garget in cows, (this never ... can remedy that should never be dispensed ... with. It should be in every family, used by all ... druggists.

DEMAS BARNES & CO.,
New York.

jul 9-d&weow1r

NEW STORE

New Goods

Havens & Hambel

Wholesale and Retail

Grocers

—and—

PROVISION DEALERS.

Have just opened a new stock of Goods in the ... Brick Block on F street, next door below the ... National Bank.

We take pleasure in saying to the citizens of ... Denver and vicinity, that we have carefully se... lected our goods and know them to be of the ... first quality. We have also a complete assort... ment of Ladies, Gent's, Misses and Children's

BOOTS AND SHOES

That we will sell for part cash, as can be ... bought elsewhere in the market.

Give us a call and you will not go away dis... appointed.

jul 9-d&w1m

J. B. BELL,

Storage & Commission
MERCHANT,

At the old stand of J. G. Vautier & Co.
West Denver, C. T.,

WILL KEEP constantly on hand a choice ... stock of Groceries and Provisions, which ... he will sell to the citizens of Denver and vicin... ity at very low prices for Cash.

Winter Wheat Flour, of the best quality, al... ways on hand and for sale at lowest prices.

J. B. BELL.

Denver, Mar 21, 1865—2dtf

H. C. Clark,

First—If you will deliver all the partnership ... effects to me, as they were the first day of May ... last, (if any goods, etc., have been sold, the cash ... received,) I will give you one thousand dollars ... and pay all debts.

Second—If you will pay all debts, I will re... lease all claim to any partnership effects, sign ... all right, title and interest to the Auction House, ... Earth lots and Cook lots, to you, and I will ... give one thousand dollars towards paying debts. ... I am ready to enter into bonds to fulfil the ... above at any time. H. H. DYER.

aug12dtf

TO JAMES STEPHENS & HENRY STEPHENS:

You and each of you are hereby notified to be ... and appear before the United States Land Of... fice, in Denver city, Colorado Territory, on the ... seventeenth day of August, 1865, at ten o'clock ... a. m. of said day, at which time I will appear ... to prove my right to enter under the Homestead ... act of 20th May, 1862, the north east quarter ... of section 26 township 4, north of range 67 ... west, at which time and place you can appear ... and contest if you see proper.

july7d&d HENRY M SPRINGER.

OVERLAND CIGAR STORE
BLAKE STREET,
Between Ford's Restaurant and Chessman's ... Drug Store,
DENVER, . . COLORADO.

M. MERFIELD & BRO.

A splendid assortment of the VERY ... CHOICEST BRANDS, on hand, for sale at the very ... lowest prices. No. 1 Fine Cut Chewing Tobacco, ... Best Cigars for the dollar.

jun24dtf

GROCERIES & PROVISIONS

HATTEN & ORILL,
(Successors to J. M. Broadwell & Co.,)
WHOLESALE GROCERS,
AND
General Commission Merchants,
F STREET, BELOW BLAKE,
DENVER, C. T.

Consignments solicited, liberal advances ... made on the same and goods sold as any other ... house.

jul5dtf

1865. Spring & Summer. 1865.

C. M. STEBBINS, Atchison, Kansas
E. M. PORTER, Denver, C. T.

STEBBINS & PORTER,
WHOLESALE GROCERS
—AND—
Commission Merchants
BLAKE STREET, DENVER.

WE SHALL keep constantly on hand a well ... selected stock of

STAPLE AND FANCY GROCERIES,

To suit the City and Mountain Trade.

Having given up freighting we shall hereafter ... turn our exclusive attention to the Grocery and ... Provision business.

jul5dtf

Groceries and Provisions!

Storage & Commission.

DANIELS & BROWN,

HAVE NOW ON SALE AT

Wholesale & Retail,

One of the finest stocks of general merchandise ... in the Grocery and Provision line ever brought ... to this city.

WINES AND LIQUORS,
CIGARS & TOBACCOS,
FAMILY GROCERIES

Hardware, Miners' and Outfitters' Supplies.

The Trade of the Territory is respectfully ... solicited to call and examine our unrivaled as... sortment, at our new stand, late Wilder, Jenks ... & Co.'s brick storeroom, a few doors south of ... Fisher & Co's Brick Block, Blake street, Denver.

aug5dtf

S. T.—1866—X.

Drake's Plantation Bitters

They purify, strengthen and invigorate.
They create a healthy appetite.
They are an antidote to change of water and ... diet.
They overcome effects of dissipation and ... late hours.
They strengthen the system and enliven the ... mind.
They prevent miasmatic and intermittent ... fevers.
They purify the breath and acidity of the ... stomach.
They cure Dyspepsia and Constipation.
They cure Diarrhea, Cholera and Cholera ... Morbus.
They cure Liver Complaint and Nervous ... Headache.

They are the best Bitters in the world. They ... make the weak man strong, and are exhausted ... nature's great restorer. They are composed of ... the celebrated Calisaya Bark, Camarilla Bark ... Dandelion, Chamomile Flower, Lavender Flow... ers, Wintergreen, Anise, Clover buds, Orange ... Peel, Snake root, Caraway, Coriander, Burdock. ... S.—T.—1866—X, &c.

The following is a sample of the testimony ... daily received:

Soldier's Home, Superintendent's Office, ... Cincinnati, Ohio, Jan. 17, 1865.

I have given your Plantation Bitters to hun... dreds of our sick soldiers, many here, more ... or less discharged from various wards, and the ef... fect is most marvelous and gratifying.

Such a preparation as this I heartily wish ... in every family, in every hospital, and at hand ... on every battle field.

G W D ANDREWS, Superintendent.

Willard's Hotel, ... Washington, D.C. Jan 21, 1865.

Gentlemen:—We require another supply of ... your Plantation Bitters, the popularity of which ... is unbounded with the guests of our house.

Respectfully,
SYKES, CHADWICK & Co.

Cleveland Dec. 8, 1864.

I had been ill with Liver ... complaint and Dyspepsia for two years, and was ... reduced to what I was fearful ... I used three bottles ... of the Plantation Bitters, and to my great joy ... am entirely cured. They are the best ... medicine I ever used, and I shall be happy to ... make them known. Please find enclosed what S.—T.—1866—X. means.

Yours truly, H B KINGSLEY

Dr. W A Childs, surgeon of the Tenth Ver... mont regiment, writes: "I wish every sold... had a bottle of Plantation Bitters. They are ... the most effective, perfect, and harmless tonic I ... ever used."

Galt House, Louisville, Ky ... December 21, 1864.

Messrs. P H Drake & Co:

We are compelled to order twelve dozen Plan... tation Bitters to supply friends who have no ... other way of procuring this admirable antidote.

Respectfully yours,
SILAS P MILLER & Co., Prop'r's

Rochester, N Y, Dec 21, 1864.

The Plantation Bitters ... have cured me of the worst kind of dyspepsia of ... four years standing. I have recommended ... them to others, and so far as I know with equal ... success.

I am, &c.,
Rev J S CATHORN

Burnet's House, Cincinnati, O., ... December 20, 1864.

Messrs Drake & Co:—The Plantation Bitters ... appear to be very popular here. Send us twenty ... cases more, and oblige.

Yours truly,
P T SAUNDERS & Co

&c., &c., &c., &c.

But one word more—for a gentle stimulant ... and clergymen, lawyers and students exhausted ... by mental labor, will find the Plantation Bitters ... a most beneficial one.

Every bottle has the *fac simile* of our signature ... on a steel plate engraving, or it is not genuine.

Sold by all Druggists, Grocers and country ... stores.

P. H. DRAKE & CO.,
202 Broadway, N. Y.

jul7d&weowly

NEW BOOT & SHOE STORE

Wholesale and Retail.

HEYWOOD, HARTWELL & CO.,

Blake street, between F and G,

In opening bargains in Boots and Shoes, re... spectfully solicit the patronage of the public, ... and would call especial attention to their

CORDOVA BOOTS,

A new and superior article for freighters and ... miners, acknowledged by all parties to excel ... any heavy boot ever offered in this market.

WARRANTED CUSTOM MADE,

with prices to suit the most fastidious.

Friends—it is certainly for your interest to ... call before purchasing elsewhere. Recollect the Boot ... and Shoe Store on Blake street, kept by

HEYWOOD, HARTWELL & CO.

July2ddw

J. H. HENNIG,
MANUFACTURING JEWELER,
LAWRENCE STREET, - CENTRAL CITY,

MAKES from native Gold, at short notice, ... Gold Chains, Rings, Breast-Pins, &c ... In the most exquisite styles of the art.

Orders sent by mail promptly attended to.

American and English Watches, Clocks, Silver ... plated Ware, Cutlery, Fishing Tackle, Gold ... Pens, &c., kept constantly on hand, at ... WHOLESALE AND RETAIL.

Leather and chromos from can be bought cheaper ... in Colorado. aug5dtf

JOB PRINTING.

ROCKY MOUNTAIN NEWS

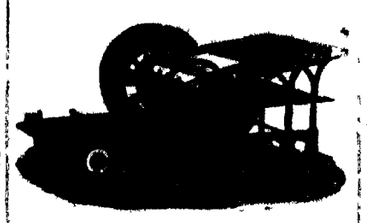

BOK AND JOB

PRINTING

OFFICE,

Larimer street, opposite the P. O. Office,

DENVER, . . COLORADO

The Pioneer

Job

Printing Establishment

of

COLORADO TERRITORY.

Established April, 1859.

BYERS & DAILEY, Prop'rs.

The Proprietors announce that they have on ... hand, and are receiving from time to ... time, as the progress of the art ... requires, a large and ... ment of the very

Latest Styles of

TYPES, CUTS, BORDERS,

COLORED INKS, BRONZES,

PLAIN AND FANCY CARDS, ETC.,

Which enables them to [illegible]

Plain and Colored Printing

In a style of the Art that will compare fa... with the finest work in the ... the best appointed Eastern ... Establishments.

PRINTING IN COLORS AND GOLD

COMMERCIAL

AND

Letter Press Printing

Of Every Description,

EXECUTED IN SUPERIOR STYLE

WHAT WE DO

AT THE

NEWS JOB OFFICE

We print Handbills,

We print Blanks,

We print Posters, in one or more colors,

We print Programmes,

We print Circulars,

We print Letter Heads,

We print Wagon Bills of Lading,

We print Ranch Posters,

We prin Wedding Cards,

We print Visiting Cards,

We print Address Cards,

We print Business Cards,

We print Show Cards,

We print Mining Certificates,

We print Pamphlets and Mining Laws,

We print Notes,

We print Drafts,

We print Checks,

We print Catalogues,

We print everything ordered.

In short, we print anything and everything that ... can be printed, from a Visiting Card ... to a volume, at current rates.

We are prepared to execute all printing in ... the above line at the shortest notice, and in a ... superior style to any establishment west of the ... Missouri River. Let the inexperienced on this ... point,

GIVE US A CALL,

And examine specimens of our work, and prices ... for "seeing is believing."

BYERS & DAILEY.

TRANSPORTATION

The Overland Stage Line

BEN HOLLIDAY, Proprietor,

CARRYING THE MAIL BETWEEN THE ... [illegible]

Atlantic and Pacific States,

THIS LINE leaves Denver, its Daily Coaches ... for Salt Lake, Carson Valley, and ... Placerville, Cala., and the City of Denver. ... Coaches for Salt Lake, Carson Valley, and ... California, leave each morning at eight o'clock.

Coaches for Atchison leave every morning at ... eight o'clock.

Quick time, and every convenience afforded ... passengers.

A Treasure and Express Messenger will ... between Denver and Atchison, in charge of ... the most efficient and trustworthy men ... [illegible]

The Express leaves Denver every Tuesday ... morning, and secures to shippers certainty, ... security, and celerity.

This Line also runs Pony Express Horse Daily ... Coaches, carrying Passengers, Mails, and Ex... press matter between the West and the Oregon ... and Washington Territories.

Coaches for Central City leave every morning ... at seven o'clock.

Returning, leave Central City every morning ... at the same hour.

Close connections made to and from all points ... East, West, and in the Mines.

AND THE ONLY DIRECT ROUTE TO—

Chicago, Cleveland, Baltimore,
Toledo, Pittsburgh, Washington,
Detroit, Louisville, New York,
Buffalo, Baltimore, Boston,

And all other principal cities in the United ... States and Canada.

Tickets for sale at the office of Holliday, ... Wyman & Co., and at the office of the ... Overland Stage Line, Denver City, and at all ... principal points on the Line.

Leaves Atchison daily—
Arrives at Salt Lake in days.
Leaves Salt Lake daily—
Arrives at Denver in days.

Baggage will be checked through.

Tickets and Passage can be secured at the office of the ... Company, in Denver, and at all principal points on the Line.

C. F. DAILEY, Agent.

SANTA FE

STAGE COMPANY

Through Express

To and from the States.

[illegible] leaves Denver every Wednes... day, and arrives in days.

For further information apply at the office ... of the Company, in Denver.

Merchandise and other freight solicited, and ... both will receive prompt attention.

"In care Santa Fe Stage Co., Kansas ... City, Mo."

[illegible] Agent.

BEST ROUTE

TO THE EAST

[illegible]

DES MOINES VALLEY RAILROAD

[illegible]

OTTUMWA & BURLINGTON.

[illegible]

1865.

Begin The New Year Right!

KEEP ON SO!

Wholesale and Retail Dealers

New Stock

OF

Stationery, Holliday Goods, Fancy Goods, Blank Books, Diaries, Wallets, Gift Books, Fine Soaps, School Books, New Novels, Fine Tobaccos, Wall Paper, Playing Cards, Meerschaum Pipes, and Yankee Notions of all kinds. Styles and prices are constantly receiving from the east, by

G. W. Kessler & Co.,

No. 1 Ellmore Block, Lial o St.

dec9dtf

TAKEN UP,

On or near Cache la Poudre, a small Bay PONY, branded [illegible] on the left shoulder. The ... owner will call at this office, describe his ... property and pay for this notice, he can have ... same without further notice.

NOTICES.

Treasure Express.

[illegible] after [illegible] and until after December 1, [illegible] bullion and treasure of all kinds will be carried from Denver and Central City, to [illegible] Kansas, in all amounts of one hundred dollars and over at one [illegible] and from Atchison to D[illegible]

ate. [illegible]

FOR
HELLMAN'S
Congress Bitters
GO TO
NIXON'S
ICE CREAM ROOMS.

may24dtf

BOOTH'S STOCK RANCH,
Four Miles up Cherry Creek,

HAS extensive range of splendid grass and plenty of water. Stock will be carefully attended to. L. BOOTH
jel 4dw*

GOLD DUST:

The highest price paid for Gold Dust, at the Banking and Exchange Office of

W. H. Mallory,

34 Clark Street, Chicago.

Salt Lake, Denver and all other western papers kept on file [illegible]

W. S. CHEESMAN,
Druggist and Apothecary
Blake Street,

S[illegible] D[illegible] S[illegible]

Denver, - - Colorado.

[illegible]
PURE DRUGS,
CHEMICALS,
QUICKSILVER,
PATENT MEDICINES,
PAINTS,
OILS,
GLASS,
VARNISHES,
BRUSHES,
DYE STUFFS,
PERFUMERY,
FANCY GOODS, &c.

A [illegible]
PURE WINES AND LIQUORS
[illegible]
[illegible]
aug2 tly

FIRE INSURANCE.

HOME INSURANCE COMPANY,
of New York.

CAPITOL, - - - - $2,000,000
ASSETS, $3,765,302 42.
[illegible] Pres.
[illegible]
GEO. W. KASSLER, Agent
[illegible]

[illegible] INSURANCE COMPANY
of New York.

Cash Capital, - - - - $1,000,000
Assets, $1,654,144 46.
[illegible] Prest.
[illegible]
[illegible]

Arctic Insurance company,
of New York.

Cash Capital, - - - - - $500,000
[illegible] Prest
[illegible]
[illegible]

HOME
INSURANCE COMPANY.
of New Haven, Conn.

Cash Capital, - - - - - $500,000
[illegible], Prest.
[illegible]
DAVID H. MOFFAT, Agent,
[illegible]
Denver, C. T. [illegible]

People's Restaurant
AND
SALOON,

Blake Street opposite Stebbins & Porter's, Denver.

[illegible]
[illegible]
[illegible]
[illegible]
B. L. FORD, [illegible]

Strayed or Stolen.
$50 REWARD

[illegible]

We will give a reward of fifty dollars for each of the horses if delivered to us [illegible] dollars [illegible] to any person who will take them up [illegible] and the Rocky Mountain News, Denver, and he will reward such notification.
July [illegible] C. I. [illegible]

Atchison [illegible] Omaha Republican, and Denver [illegible] Bulletin please copy three [illegible]

NOTICE

TO JOHN HARLESON You are hereby notified that I will appear at the U. S. Land Office, in the city of Denver and Territory of Colorado, on the 2[illegible] day of September, 1865, at 10 o'clock A. M., to prove my right to enter under the preemption law of 1841, the [illegible] of the N. W. [illegible] of section 2[illegible] and the N. E. [illegible] of the N. E. [illegible] of section [illegible] township [illegible] north of range [illegible] west, at which time and place you can appear and contest.
H. W. RICHARDSON.
Jy11,w5

ESTRAY NOTICE.

Strayed from the undersigned, on or about the 2[illegible] of July, 1865,
One Yoke of Steers,

[illegible] with letter "D" on the right [illegible]. Any person giving information of [illegible] at the store of S. W. Fisher & Co., will be liberally rewarded.
BARNES & PETERS.

DENVER DIRECTORY.

CITY GOVERNMENT.

Incorporated, [illegible] 1861. Municipal Election on the first Monday in April. Meetings of the council, first Thursday evening in each month in the [illegible]

Mayor [illegible]
Marshal—[illegible]
City Clerk—[illegible]
City Attorney—[illegible]
[illegible]

CITY COUNCIL.

First Ward—Henry Feuerstein, John Kalopy.
Second Ward—[illegible], A. Metzner.
Third Ward—[illegible] Harvey, B D Kaserman.

JUSTICES OF THE PEACE.

[illegible] Hall, office over Brendlinger's
[illegible], Larimer street.
Omer O Kent, over Elephant auction stand.

POLICE MAGISTRATES.

Omer O Kent
J[illegible] Hall.

CHURCHES.

Roman Catholic—Very Rev Father Machebeuf, [illegible], Rev [illegible]
[illegible] Rev H B Hitchings. [illegible] Arapahoe and [illegible]
Methodist [illegible] Rev [illegible] Richardson, new church, [illegible] and Lawrence streets.
Presbyterian [illegible]
Baptist, Rev W M [illegible] Place of worship at present in the Presbyterian Church.

PUBLIC SCHOOLS.

[illegible] Wall, teacher.

PRIVATE SCHOOLS.

Colorado Seminary.
Valley [illegible]
[illegible]
[illegible]

BANKS.

[illegible]
[illegible]
[illegible]
[illegible]
[illegible]

HOTELS.

Planters' [illegible], McNaster & Johnson, Proprietors [illegible] Blake [illegible] streets
Tremont House, Chas F Parkhurst, Proprietor, [illegible]
[illegible] of G and Larimer streets

EXPRESS & STAGE LINES.

[illegible]

Denver Post Office.

[illegible]

TERRITORIAL OFFICERS

[illegible]

COUNTY OFFICERS.

[illegible]

Gilpin County Officers.

[illegible]

THEATRES & CONCERT HALLS.

[illegible]

MASONIC.

[illegible]

ODD FELLOWS.

[illegible]

TABLE OF DISTANCES.

[illegible]

Distances from Denver to Fort Union

[illegible]

[illegible]—Total distance [illegible]

[illegible]

FARES By Coach.

[illegible]

WILLIAM HOEHNE,

DEALER IN
GROCERIES, DRY GOODS,
BOOTS AND SHOES,
Wholesale and Retail,
TRINIDAD, COLORADO.

aprl,wtf

U. S. Table of Distances between Nebraska city and Denver.

The Government pays freight in accordance with these distances.

PLACES.		MILES
Johnston's on the [illegible]	71	
Beaver Creek	[illegible]	198
Beaver Dam	[illegible]	190
Nebraska Junction	[illegible]	119 [illegible]
Atchison [illegible]	[illegible]	179 [illegible]
Fort Kearney	[illegible]	[illegible]
Plum Creek	[illegible]	[illegible]
Mullaly's Ranch	[illegible]	[illegible]
Miller's ranch	[illegible]	148 [illegible]
Smith's ranch	[illegible]	[illegible]
[illegible]	[illegible]	[illegible]
Cottonwood [illegible]	[illegible]	[illegible]
Cold Springs	[illegible]	[illegible]
Fremont Springs	[illegible]	[illegible]
O'Fallon's [illegible]	[illegible]	[illegible]
Alkali	[illegible]	[illegible]
Beauvais Ranch	[illegible]	[illegible]
Julesburg	[illegible]	[illegible]
Buffalo Springs	[illegible]	[illegible]
Valley Station	[illegible]	427 [illegible]
Beaver Creek	[illegible]	[illegible]
Post Junction	14	474
Bijou Creek	[illegible]	478 [illegible]
Geary's ranch	37 [illegible]	510 [illegible]
Latham	[illegible]	548
Denver	[illegible]	571 [illegible]

NEWS BY MAIL.

NEW YORK, August 9.—The steamer Cuba, with Liverpool dates of the 30th, has arrived.

Seven hundred and fifty miles of cable was paid out when insulation was lost. Cause unknown.

Political news unimportant

The Times' special says that the President is in good health.

The military commission is engaged in trying cases of prisoners, confined in the old Capitol Prison.

Receipts of the internal revenue yesterday were over one and a quarter million.

The Treasury has sufficient funds in the vault to pay all the indebtedness of the army [illegible]

The Republican armies are still large and efficient to hold undisputed possession of a great portion of the territory.

Juarez is said to be gaining ground everywhere.

NEW YORK, Aug. 9.—The Herald's Vera Cruz correspondence of the 18th says: [illegible]

The condition of this unfortunate country is becoming daily more and more desperate. The Imperial government, far from amelioration of the state of affairs, only brings upon us fresh misfortunes, which will require much more terrible to repair.

The strictest silence is kept regarding the burning of San Germore and 20 sugar plantations on the banks of the river Popoloapam, and the sacking of Localtalpan. Of the act of barbarism committed gratuitously by those belonging to the French navy, nothing is said; nor of the raid upon Cocants, where Egyptian troops burned down 200 houses inhabited by poor working men, the unfortunate creatures witnessing the destruction of their beautiful cotton plantations. They are now in the greatest want, living under trees, with the effects of French civilization before their eyes. The French have laid waste over seven leagues of cultivated territory on the banks of the rivers Cocentes and Halsetva.

The Herald's Charleston correspondent [illegible], says that a misunderstanding between the civil and military authorities has arisen, in consequence of Governor Perry being repudiated.

[illegible] rebel county officers and rebel [illegible] of Charleston, demanded the surrender of the county Jail from General Beaurett, post commandant, who [illegible] stating that South Carolina was still under martial law, and that he would deliver up no prisoners in his charge till ordered to do so by superior officers.

The military generally, and the Union men of the State, are indignant over the Governor's appointment.

It is said Gen. Gilmore recommended to the War Department the retention of considerable military force in the State for some time yet.

The Herald's City of Mexico correspondence of the 21st ult. says

The Imperialists are congratulating themselves on the fancied bright prospect of the Empire, and their expectations of early recognition by the United States. [illegible]

It is reported Gen. Almonte is preparing for a trip to Washington

The correspondent, however, describes the present condition of the country anything but flattering to the new government.

The steamer Columbia brings Havana dates of the 5th inst.

The ram Stonewall remains still in port. There is an opinion, expressed by Admiral Godon, that she could not stand an attack from any of our larger monitors, which is endorsed generally by all who have visited her.

San Domingo is evacuated by the Spanish troops.

There is very little fever in Havana. Benjamin and Kirby Smith are still in Havana, but would probably go to Europe soon.

PANAMA. Don Enrique Palicals, minister from Guatemala to Nicaragua, was assassinated on the night of the 12th, by a man named Rovas. No cause assigned.

News from Peru is not any more hopeful of the restoration of tranquility. The revolutionary forces seem to be concentrating near Truxillo.

A private letter from Lima, of the 14th, says the President of Peru has purchased the American ship White Swan, for the purpose of transporting ex-President General Castillo to some port in China.

Advices from Buenos Ayres, to the 4th of June, state that on the 25th of May, after a severe fight the Argentine forces succeeded in recapturing Corrientes from the Paraguayans.

From reports, Lopez is likely to meet with a general defeat.

It is also said that Baron Tacur gave battle to Juraders, with 13,000 men; repulsing the Paraguayans, who lost 5,000 men. The report is doubtful.

The Golden City has just arrived. She brings seven thousand in specie.

STRAYED OR STOLEN.

A Span of Dark Brown Horses,

Branded 21 on left fore hoof, one of the pacer. Also a

Dark Brown Horse Mule,

Branded ? on the left fore hoof. Any information sent to Mr Robinson, at his ranch above the Guy House, or addressed to him through the Post Office at Golden City, which will lead to the recovery of the stock, will be liberally rewarded. GEO. ROBINSON
aug10d [illegible]

United States Internal REVENUE.

Notice is hereby given, that in accordance with the provisions of "An act to provide Internal Revenue to support the government, to pay interest on the public debt, and for other purposes," [illegible] the counties hereinafter mentioned, has been placed in my hands for collection, that said taxes are now due and payable, and that I will attend at the times and places specified below, then and there to receive the same:

Arapahoe county—At the office of George W. Brown, U. S. Collector in Denver, August 24.
Jefferson county—At the office of J. C. Carpenter in Golden City, August 28.
[illegible] Boulder City, August [illegible]
Larimer county—At Laporte, September 15.
Weld county—At Latham September 21
Douglas county—At Franktown September [illegible]

Notice is further given that all persons in said counties, who fail to pay the Taxes assessed against them, on or before the time fixed in this notice, will be subject to a penalty of ten per centum additional, which penalty will be as [illegible]

[illegible]
Deputy U. S. Collector's Office, }
Denver, C. T., August, 1865. } aug11d[illegible]

DOCTOR DEN,

Graduate of [illegible] of the University of St. Andrews, Licentiate Surgeon of the University of Glasgow, and formerly one of the surgeons of the Meath Hospital and County Dublin Infirmary, Ireland. Is now permanently located in Denver, and will devote his entire attention to the duties of his profession. His long experience, he trusts, will enable him to give satisfaction to the public. Office on Larimer street, over Cody's store. aug11dawly

[illegible] & Brother,

Wholesale and Retail Dealers in

Saddles and Harness,

Sole Leather, Trunks, Valises, &c.

Opposite Post Office.

St. Joseph, *Missouri*
aug12d6m

GEORGE W. PURKINS,

Land Office
—and—
MINING AGENCY

No. 100 Broadway, (up stairs,)
NEW YORK CITY.

aug12d2m

DISSOLUTION.

The firm of Pickett, Lincoln & Co., is this day dissolved by mutual consent. C. H. Pickett retiring from the concern.

CHAS H PICKETT,
JOS F LINCOLN,
J S STRICKLER

Aug 14 [illegible]

The undersigned will settle all outstanding accounts of the late firm.

aug [illegible] LINCOLN & STRICKLER.

NOTICE.

Is hereby given that Thompson Girten has taken up, as estray, at his ranch on Monument Creek, near Colorado City, C. T., one Yoke of Black Mexican Oxen, about six years old, with some white on them, and one has a droop horn, branded J on the left side.

H R BROWN
aug16w4w Deputy County Clerk

THE NATIONAL.

Corner of Blake and F Streets,
Under the First National Bank,

DENVER, COLORADO

Is now open to the Public.

Citizens and strangers can here find with the choicest Wines, Liquors and cigars to be had in the city. Free Lunch from 11 a. m. to 12 m.
aug14dtf E. B. KELLOGG & CO

NOTICE

A meeting of the Stockholders of the Twin Lakes and Red Mountain Wagon Road Company, will be held at [illegible] house, at the Lakes, on

Saturday, August 26,

at 2 o'clock, p. m. Important business will come before the meeting, and a full attendance is desired. By order of
aug [illegible] BOARD OF DIRECTORS

NOTICE.

To *Levi B. Hillary,*

SIR:—You are hereby notified that I will appear at the Land Office for Colorado District, before the Register and Receiver thereof, on the *Ninth day of September, A. D. 1865,*

At ten o'clock a. m. of said day, to prove my right to enter the west half of north east quarter and north west quarter of south east quarter of section seven, township three, south, range sixty nine west, under the pre-empt on act of the fourth of September, 1841, at which time and place you can appear and contest if you see proper. WM. H. WISWALL
aug15w4w

NOTICE.

ALL PERSONS are hereby cautioned and warned not to buy or in any way negotiate for the following described Government Vouchers, the same having been stolen or lost while in transit between the cities of Omaha, Nebraska, and Denver, Colorado. Payment has been stopped with all Quartermasters where they might be presented for payment.

Issued by Capt London Mullin, A. Q. M
March [illegible], 1865, to Juan A. Nye & Co., $18 95.
[illegible] 63 35
[illegible] 59 60.
[illegible] to A B [illegible], $[illegible]
[illegible] to A J G[illegible] $[illegible]
[illegible] $[illegible] 83

Issued by Capt C. L. Gorton, A. Q. M.,
Sept 21, 1865 to O. A. Wh[illegible] $[illegible]
Sept 22, [illegible] to A J Gill $[illegible]
Sept [illegible]
Nov 14 [illegible] to Cornforth Bros, $[illegible]
KOUNTZE BROS, Omaha and Denver.
June [illegible]

St. Mary's Academy,

The next regular session of the above Institution will commence on the

First day of September.

Large additions and important improvements have been made to the house for the accommodation and comfort of pupils. aug7dawtd

CHARCOAL WANTED.

Chief Quartermaster's Office, }
District of the Plains, }
Denver, C. T., August 1, 1865. }

I will pay three cents per bushel for CHARCOAL delivered at the Government Shops, at the Depot in Denver, CASH ON DELIVERY.
P. T. TURNLEY,
aug3dtf Chief Q. M. Dist of the Plains.

C. GOVE'S

Gun Shop,

Blake Street, Denver.

I HAVE on hand a fine lot of BREECH-LOADING GUNS—the Henry and Spencer's Rifles, Repeating Sixteen-Shooters, Smith and Wesson Rifles, Colt's Navy and Dragoon Revolvers, Remington's Dragoon Revolvers; a lot of Hunting [illegible] and some first quality Field Glasses, all of which I will sell at the very [illegible]

All kinds of ammunition kept on hand.

Repairing in my line done, and guns made to order. C. GOVE.
May

Albert G. Clarke.

Law Office

S. W. COR. CHESTNUT & FIFTH STS.,
(Mercers Buildings)
ST. LOUIS, . . . MISSOURI.

Particular attention given to business connected with Military Courts, Boards, Bureaus and Departments. July12w3m

CONCORDIA PARK

THE UNDERSIGNED beg leave respectfully to call the attention of their friends and the public to their newly fitted up summer resort, situated this side of Mr Ebert's farm, down the Platte, [illegible] mile from town. The best and all kinds of refreshments constantly kept on hand. By close application to the business, we expect to merit a liberal patronage.
cmaz3dtf OPITZ & HOFMANN.

THOMAS & COLLINS,

AUCTION,

Storage and Commission,

F Street, below Blake,

At the old stand of Clark & Dyer,

AUCTION SALES every day at 10 and 2 o'clock. Goods received on storage. Cash advanced on consignments. Stock sold at auction or private sale and satisfaction guaranteed. All kinds of household goods bought and sold. [illegible] H. C. CLARK, Auctioneer.
[illegible]

WAGON
—and—
Blacksmith Shop

GILLETT & BROTHER,

At the old stand of Gillett & Richardson, corner of F and Wazee streets, Denver.

We do all kinds of

Wagon and Blacksmith

work [illegible]; also have on hand a good assortment of timber and iron. All work warranted.

H H GILLETT,
aug3dtf GEORGE GILLETT.

Twin Lakes
AND
RED MOUNTAIN ROAD!

Notice is hereby given to the stockholders in the Twin Lakes and Red Mountain Wagon Road Company that the second and third Assessments, of [illegible] per cent. each, on the capital stock of said company, are now due.
aug [illegible] WM N. BYERS, Sec'y.

R. Stubbs A. H. Boyd

NEW AUCTION,

STORAGE
—AND—
Commission House
—o—
STUBBS & BOYD

Have just opened an Auction, Storage and Commission House, on Blake street, at Hawkins' old stand.

Auction
Sales Every Day.

Horses, Mules, Cattle,
Wagons, Guns. Pistols, Watches
Household Furniture,
Freighter's Outfits, Dry Goods,
Clothing, Boots, Shoes,
Etc, Etc., Etc.
—o—
Liberal Cash Advances
made on
Consignments

Gazette please copy. aug 6dtf

Mile Smith & Co.,

A. C. HUNT, Agent,
WHOLESALE AND RETAIL
GROCERS
—AND—
COMMISSION MERCHANTS

Corner of Blake and F Streets,
Next door to National Bank,

DENVER, . . . COLORADO.

We are now receiving, direct from the East, a large and well selected stock of

Groceries,
LIQOURS!
—and—
Miners' Supplies

Our Goods have been carefully Selected, with a view to furnishing the best articles in our line. A share of public patronage is solicited. Liberal advances made on consignments.
July15d&wtf

TREASURY DEPARTMENT, }
OFFICE OF COMPTROLLER OF THE CURRENCY, }
WASHINGTON, April 17th, 1865. }

WHEREAS, by satisfactory evidence, presented to the undersigned, it has been made to appear that "The First National Bank of Denver," in the city of Denver, in the county of Arapahoe, and Territory of Colorado, has been duly organized under and according to the requirements of the Act of Congress entitled, "An Act to provide a National Currency, secured by a pledge of United States bonds, and to provide for the circulation and redemption thereof," approved June 3d, 1864, and has complied with all the provisions of said act required to be complied with before commencing the business of Banking under this act.

Now, therefore, I, Freeman Clarke, Comptroller of the Currency, do hereby certify that "The First National Bank of Denver," in the city of Denver, in the county of Arapahoe, and Territory of Colorado, is authorized to commence the business of Banking under the Act aforesaid.

In testimony whereof, witness my hand and [L. S.] seal of office, this seventeenth day of April, 1865.
FREEMAN CLARKE,
Comptroller of the Currency.
May 4dawtf

BAKERY,
ICE CREAM SALOON
AND
CONFECTIONERY.

E. WORTMANN,
(Successor to Wortmann & Bro.,)

DESIRES to announce to the citizens of Denver and vicinity that he is conducting his establishment as a

FIRST CLASS BAKERY
AND
ICE CREAM SALOON,

Cakes, Confectionery, Ice Cream, Soda Water, &c., &c., of the very best quality, always on hand. Ice Cream rooms neatly arranged and pleasant as any in the city.

Cakes supplied for parties. Remember the place—Flormann's old stand—corner Fourth and Cherry streets. jel4d3m

R. STUBBS. A. H. BOYD

TRAPS & CALAMITIES.

STUBBS & BOYD,

DEALERS in traps of all kinds, second hand and new, Stoves, Furniture, Wagon-covers.

FARMING TOOLS,

Boots, Shoes and Groceries, on F street, below Blake, next door to Clark & Dyer's auction stand. Come one, come all, and give us a call. No trouble to show goods. may15d3m

NOTICE

Is hereby given to all persons whom it may concern, that in March last, Henry F. Dyer, a member of the firm of Clark, Dyer & Co., and acting for said firm, made a contract with Chas. A. Cook, Esq., of the city of Denver, for the purchase of seventy-five feet off of the rear end of lots number three and four in block eighteen, east division, Denver city, for the use and benefit of the said Clark, Dyer & Co. And that the said Henry F. Dyer, [illegible] for, and on behalf of the firm of Clark & Dyer, of which firm the said Dyer was a member, made a contract with Messrs. Barth & Brother, of said Denver city, on the first day of April, 1864, for the use and benefit of the said firm of Clark & Dyer, to lease from said Barth & Brother fifty feet by fifty feet, in lots one and two in block eighteen, in said east division of said city of Denver, for a term of three years.

That the said Dyer fraudulently procured said contract of purchase, and said lease to be made out in his own individual name, without the knowledge or consent of the other parties of said firm, and has since fraudulently procured a deed from the said Charles A. Cook, for the portions of lots or premises purchased from him, in his own name, *prior to the time the same were to be paid for.*

All persons are therefore notified not to purchase said lots or lease held interest from the said Dyer, as the same in equity belongs to the said firm of Clark, Dyer & Co., and Clark & Dyer, or to their assigns. HENRY C. CLARK.
Denver, C. T., aug3 1865dtf

WILLIAM H. [illegible]

William H.
Pioneer Clothing

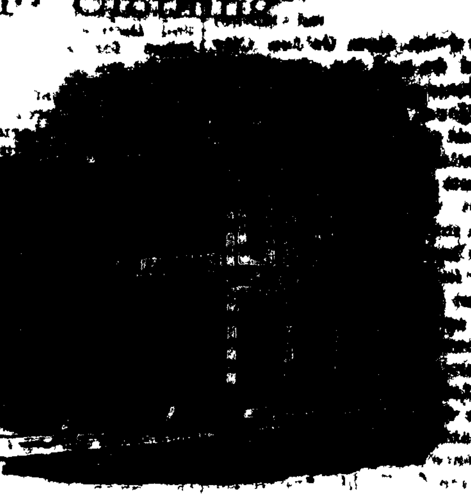

[illegible]

F Street, near Blake—Corner of the

Are closing out their entire stock of

Clothing,
Furnishing Goods,
Hats and Caps,
Blankets & Carriage Rugs.
Boots and Shoes, &c., &c.,

AT THE

Lowest Eastern Cash Rates.

If you want Bargains, call and select from our immense stock.

WILLIAM H. [illegible] & CO.

may27d6m

HOTELS, SALOONS, &c

Planters' House,

Corner of Blake and G Streets,

DENVER, COLORADO.

McNaster & Johnson, Prop'rs.

THE "PLANTERS'" is the largest and most commodious hotel in the Territory, and the traveling public may be assured that everything will be done to render it worthy of their patronage. The larder is at all times supplied with the best the market affords, and the cuisine is unrivaled. In connection with the house is a first class bar and billiard saloon, barber shop, bath rooms, etc. A share of public patronage solicited.

Gents and families from the States and from the Mountains will find the Planters', as now fitted up and conducted, the

The Best Hotel in the Western Country.
june3dd&wtf

Tremont House,

Front Street, Denver, Colorado,

CHAS. F. PARKHURST, Proprietor.

THE PRESENT PROPRIETOR, having put this popular house in renewed order would inform travelers from the States and the Mountains that its facilities for comfort and accommodation to transient resident boarders are not excelled in Colorado. His rooms are finely furnished, his table supplied with the choicest viands and substantials of the market, and the office bar stocked with genuine wines, liquors and cigars.

Billiard Room, Reading Room, Bath Rooms and Barber shop attached.

A full share of patronage solicited and satisfaction guaranteed, by

CHAS. F. PARKHURST, Prop'r.
mch11d&wtf

Sloan House.

CORNER OF LARIMER AND G STREETS Denver, (formerly known as the Broadwell House,) Thomas M. Sloan, proprietor. This large and commodious house is situated in the handsomest part of the city. It has been thoroughly repaired, and every room papered, from cellar to garret, and fitted up for a first-class hotel. Also in connection there is a stable, well filled with hay and grain, and a careful and trusty hostler. To my old customers, and the traveling community, I would cordially invite to call at the Sloan House, and you may rely on low bills and as good accommodations as any hotel in the Territory. T. M. SLOAN.
Denver, March 6th, 1865.—dtf

ST. NICHOLAS HOTEL,
Central City, Colorado,

THIS FINE, FIRST-CLASS HOUSE HAS lately been re-opened for the accommodation of the public, and no pains will be spared to make it a pleasant home for its patrons.
jefetf MRS. M. WRIGHT.

FEUERSTEIN'S SALOON
AND
BILLIARD HALL,
F Street, Denver.

GENTLEMEN of town and strangers from the States and mountains will find my hall the most pleasant and orderly in the city, and my bar supplied with genuine wines, liquors and cigars. apr11dtf

"TAMBIEN" SALOON,
Larimer Street, Denver.

ANDY M. STANBURY, - Proprietor.

HAVING bought this popular resort and furnished the same anew, I shall be pleased to wait upon, with smiles, my numerous friends and customers, old and new. The very choicest wines, gins, brandies, imported cigars, &c., kept daily and nightly on hand. Call and see me.
aug6dtf

CHENEY'S CHICAGO SALOON
AND
BILLIARD HALL,

GOLDEN CITY, - - - COLORADO TERRITORY

AN extra superior stock of Wines, Liquors, Cigars, etc., kept constantly on hand for the accommodation of the public in general and travelers to and from the mountains in particular.
[illegible] P. E. CHENEY, Proprietor.

Proposals for Hay.

Q. M. Office, Fort Lyon, C. T. }
July 24, 1865. }

Sealed proposals will be received at this office until the Eighth day of August, 1865, at twelve o'clock m., for furnishing the Quartermaster's Department with two thousand (2,000) tons of well cured hay, to be stacked in ricks, as the A. A. Q. M. may direct. The hay to be delivered by the First day of October, 1865.

Endorsed upon their proposals must be the signature of at least two responsible sureties, who will thus agree to become sureties upon the contract.

The contract will be awarded to the lowest responsible bidder.

Proposals from those who have previously failed to comply with their bids, or fill their contracts, or from persons not known to be loyal, will not be considered.

Terms of contract—cash or Government Vouchers, on delivery.

Contract subject to the approval of the Chief Quartermaster's Department of Missouri.

C. M. COSSITT.
Lieut. Vet. Bat. [illegible] Cavalry, A. A. Q. M.

Quartermaster's Office, }
Fort Lyon, C. T., Aug. 1, 1865. }

In compliance with instructions from the Commander of the Post, the opening of the above bids will be postponed until the Twenty-second day of August, 1865, at twelve o'clock m.
C. M. COSSITT.
Lieut. Vet. Bat. 1st Col. Cavalry, A. A. Q. M.
aug7dtf

NOTICE

TO ALBERT NELSON and John Harleson: You are hereby notified that I will appear at the U. S. Land Office in the city of Denver, [illegible] Colorado, on the [illegible] day of September, at [illegible] o'clock a. m., to prove my right to enter under the pre-emption law of 1841, the [illegible] of the [illegible] and the [illegible] of section [illegible], township 4, north of range [illegible] west, at which time and place you can appear and contest. GEORGE RICHARDSON.
Jy11,wtf

HOT SPRINGS,
LAS VEGAS, NEW MEXICO.

THE UNDERSIGNED having taken possession of the Las Vegas Hot Springs [illegible]

[illegible]

The stream and mountains abound in fine trout and game. The table will always be supplied with the best the market affords.
May [illegible] JOHN E. WOOTTEN.

DANIEL WITTER. C. C. CLEMENTS.

Witter & Clements,

REAL ESTATE AGENTS, CLAIM AGENTS, AND CONVEYANCERS.

THE UNDERSIGNED offer their services to the public in any business connected with land and city property in Colorado Territory.

They will attend to the [illegible] and suits in the Land Office, and [illegible] Courts of this Territory; also in the Departments at Washington.

LAND WARRANTS and agricultural scrip bought and sold. Houses and lands sold or rented, rents collected and taxes paid. Titles examined and abstracts furnished. We have at great expense prepared [illegible] descriptions of all land surveyed in Colorado Territory and we keep a correct record of all filings, entries and transfers, and are prepared to give full and accurate information relative to pre-emption and homestead entries, and concerning all lands and all transactions relating thereto.

BOUNTIES, PENSIONS and back pay procured for soldiers or their legal representatives.

Office over the City Bakery, Blake street, Denver, C. T. WITTER & CLEMENTS.
[illegible] 7d&wtf

J. H. VOORHEIS,

F St., Denver. 1st door below Tappan's

HAS JUST received a large stock of custom-made Boots and Shoes of a superior quality, which he will close out at reduced prices, either wholesale or retail, in order to make room for a mammoth stock arriving from the best manufacturers in the east.

WORK DONE TO ORDER.

A fine stock of Hats, Caps and Gentlemen's Furnishing Goods constantly on hand.

Also 15,000 Cigars of the choicest brands.
mar6dtf

J. W. Aldrich,
FAMILY GROCERY
AND
VEGETABLE DEPOT,

F Street, 2 doors west of Larimer.

The choicest Groceries and Provisions,

FINEST FLOUR, BREAD & CRACKERS,

FRESH RANCH BUTTER, constantly kept,

BEST TEAS AND FRESHEST

CAN FRUITS IN TOWN

In fine, everything wanted for the table, for sale here at lowest figures. City patronage solicited, and satisfaction guaranteed.

March 8,dtf J. W. ALDRICH.

EMIGRANTS AND FREIGHTERS TAKE NOTICE.

C. H. PICKETT J. F. LINCOLN J. S. STRICKLER

PICKETT, LINCOLN & CO.,

GENERAL AUCTIONEERS
AND
COMMISSION MERCHANTS,

ELEPHANT CORRAL,

Blake Street, Denver,

are prepared to sell merchandise of all descriptions, either from wagons or [illegible] [illegible] store, as customers may prefer.

DAILY SALES

of horses, cattle, mules, wagons, [illegible], [illegible] dises, and every other description of [illegible], either at auction or [illegible]

Cash Advances made [illegible]
July1dtf [illegible]

EMILE [illegible],
Dealer in
FANCY AND [illegible]
GROCERIES
Tobacco
CIGARS, PIPES,
STATIONERY,
Confectionery and [illegible] Ware
Imported [illegible]
LIQUORS
AND WINES.

Good Articles at the [illegible] prices.
F Street between [illegible]
[illegible]
aug4dtf

[illegible]

May8wtf

...BY ST...

Spoken Cooper's Harem.—Mr. Tibbetts, from Montana, reports that two packs, bearing fifteen thousand dollars in bogus coin were "wrung" a few days since at Gibson's Ferry, Snake River, half way between here and Virginia, Montana. Upon conviction, their "specie payment" plot was "busted," and themselves sent to their "long home" for its redemption."

How is it.—John Taylor said in the Tabernacle last Sunday, with ribald impiety, too profane to be ridiculous, that "we—the Mormons—had entered into a partnership with Jesus Christ!" Brigham, who heard the language, replied that "the Saviour appeared to be a very silent partner in the concern."

There's no place permitted to be open here where even a glass of liquor or a game of billiards may be had. Hard lots on our friends from Colorado.

Come home, Professor; you never can stand it.

—Our Associate editor has gone up to Boulder for a few days' recreation. The boys say he mounted his mule at the front door as Stanton came in through the back yard. Come up and see us Fred; you are safe till Doc. gets back.

—Mrs. L. A. Newburg's millinary and dress-making establishment is becoming the favorite resort of the ladies of Denver and vicinity; she has always the latest fashions and the freshest style of goods from the eastern cities.

—If we had not an elegant turn-out of our own, we would go down to Orman & Jewett's and get one of their gay teams and one of those new buggies and take the maternal head of a ride.

—The Old Elephant Corral is still flourishing as of old, as will be seen by an advertisement in this issue, Mr. Picket retires from the firm. Go and see the "elephant."

—Any one who will have a small house a short distance from this office to let about the middle of September, can get a tenant by applying to the local editor of this paper. No children.

—We hope to find time in a day or two to notice at length several extensive improvements about town. Several fine buildings are going up in different localities.

—A notice is posted on a post near our office as follows: "Don't hatch at this post." That fellow counts his chickens before they are hatched.

—Real communication headed "Investigation Wanted," from Fort Collins.

—Pine apple cheese, just received, at Davis & Curtis' 1t

—Lightning Fly Killer, fresh supply at Graham's City drug store. 1t

—The finest Bar in the Territory of Colorado, together with fixtures, for sale at Stubbs and Boyd's, Blake street, on Saturday, also 10 cows and calves on Friday. 1t

—For sale at auction, Saturday next, at nine o'clock a. m., two lots of land, within the city limits—one of six acres and one of three acres; also ten lots in East Denver.
17:2t STUBBS & BOYD.

—We shall close out this week, at auction, commencing to-morrow, the remainder of Smith & Avery's goods that were left them by the "friendly Indians" in their recent raid at O'Fallon's Bluffs, consisting of a large lot of ready made clothing and a general assortment of gents' furnishing goods. as Mr. Smith was killed, the goods must be disposed of to settle up their business. THOMAS & COLLINS.
17:2t H. C. CLARK, Auctioneer.

FOR SALE.—House and lots on Arapahoe street, with splendid household furniture; also store house on Larimer street. Enquire at W. H. Kastor & Co's. aug21d6t

SUNDAY SCHOOL.—The teachers and scholars of the M. E. Sunday-school are requested to meet at the Church this Wednesday evening at eight o'clock to sing. Every one be sure and come at the ringing of the bell. 1td.

TO RANCHMEN AND HAY CONTRACTORS.—Four Wood's Prize Mowers, the best machine in use, possessing many advantages over every other, for sale by
11d6t S. W. FISHER & Co.

DIED.

In this city on the fourteenth inst. Miss HANNAH MARY CHASE, of Typhoid Fever and Chronic Dysentery, only daughter of Joseph and Matilda B. Chase; aged seventeen years, nine months and two days.

New Bedford, Massachusetts, papers please copy.

United States Internal REVENUE.

Notice is hereby given, that in accordance with the provisions of "An act to provide Internal Revenue to support the government, to pay interest on the public debt, and for other purposes," the annual list for 1864, containing the assessments, valuations and assessments for the year last hereinafter mentioned, has been placed in my hands for collection, that said taxes are now due and payable, and that I will attend at the times and places specified below, then and there to receive the same:

Arapahoe county—At the office of George W. Rogers, U. S. Collector, in Denver, August 26.
Jefferson county—At the office of C. C. Carpenter, in Golden City, August 27.
Boulder county—At the Post Office in Boulder city, August 29.
Larimer county—At Laporte, September 15.
Weld county—At Latham, September 20.
Douglas county—At Franktown, September 22.

Parties in further given that all persons in said counties, who fail to pay the Taxes assessed against them, on or before the time fixed in this notice, will be subject to a penalty of ten per centum additional, which penalty will be enforced. Every case of delinquency.

E. P. ACRES,
Deputy U. S. Collector.
Deputy U. S. Collector's Office,
Denver, C. T., August, 1864. } aug21d6t1t

DOCTOR DEN,

Graduate of Medicine of the University of St. Andrews Literature Science of the University of Glasgow, and formerly one of the Surgeons of the Meath Hospital and County Dublin Infirmary, Ireland, has permanently located in Denver, and will be pleased to wait upon those in the vicinity of the city who may require his services. He trusts, with strict attention to the duties of his profession, to merit a very satisfactory patronage from the public. Office on Larimer street, over Cody's store. aug21d1m

Holmes & Brother,

Wholesale and Retail Dealers in

Saddles and Harness,

Saddle Trees, Whips, Collars, &c.

Opposite Post Office.

St. Joseph, Missouri.

BUTTERFIELD'S

Overland Despatch

To all points in

Colorado,

UTAH,

New Mexico,

Arizona,

IDAHO

AND

MONTANA

Territories,

AND THE

State of Nevada.

CONTRACTS can be made with this company, through their agents, to transport for any part from all of the

EASTERN CITIES

To all localities in the Territories, the rate to include Railroad and Overland carriage, and all stipulations upon the Missouri river

☛ The Company owns its own Transportation ☚

AND GIVES

A THROUGH BILL OF LADING

Which protects the shipper from the extreme East to the

Far West.

About August 1st, 1864, the Company will have a line of Express Coaches run on daily between

ATCHISON, KANSAS, & DENVER, COL.,

And about September 1st to

Santa Fe, New Mexico,

and as soon in the spring as possible a tri-weekly between Denver and Salt Lake City, over which merchandise will be carried at fair express rates.

Time to Denver 8 Days.

MARK GOODS for Cattle and Mule Trains, "BUTTERFIELD'S OVERLAND DESPATCH."

MARK GOODS for Express,
"B. O. D, EXPRESS, ATCHISON."

Rates and Information

Furnished by any of the following Agents:

William Martin, Ag't, 66 Broadway, New York.
E. A. Locke, " 21 State street, Boston
E. S. Moore, " 40 So. 5th street, Phila.
J. J. Roberts, " 24 Clark street, Chicago
Quincy Sluss, " 1 Barnett House, Cin.
J. H. Forsyth, " St. L. Hotel, St. Louis.
J. A. Kinney, " Atchison, Kansas.
Geo. T. Markle, " Main-st., Leavenworth.
W. Murray, " Denver, Colorado.
H. T. Hemenway & Co., Salt Lake City.

H. T. HALL, 66 Broadway, N. Y., President.
T. [illegible], at National Park Bank, N. Y.
[illegible], Atchison, Kansas.

John M'Kee A. Alexander Reed H. Newman

HARPER, STEEL & CO

Successors to

John A. Nye & Co

Wholesale and Retail Dealers in

Hardware,

STOVES,

MINERS' and MECHANICS

TOOLS,

AGRICULTURAL IMPLEMENTS

and

Tinman's Stock.

Also, Manufacturers of

TIN, SHEET-IRON

and

COPPER WARE

The mechanical department of our business will be under the immediate supervision of our Mr. Hunsman, who is an experienced workman, and who is confident of his ability to give satisfaction in any work entrusted to him.

We are daily expecting large additions to our present stock, and by fair dealing, hope to merit the patronage of the patrons of the old firm, and all others who may favor us with a call.

Fifteenth Blake and McGaa Streets,

Denver, Colorado.

S. W. Fisher & Co

HAVE JUST RECEIVED

50,000 lbs New Bacon.
25,000 lbs Hams.
10,000 lbs Lard.
20,000 lbs Sugar.
200 Cases Peaches.
200 " Oysters.
100 Boxes Extracts.
150 " N. L. Tobacco.

A complete assortment of

WINES, LIQUORS & CIGARS,

DRIED BLACKBERRIES, AND CHERRIES.

S. S. ALMONDS

Sole and Harness

AND

HARNESS TRIMMINGS,

Which they offer for sale to the trade at prices to suit the times,

Mountain merchants and retail traders throughout the Territory are respectfully invited to examine our stock before purchasing their supplies.

Our stock is as good and complete as ever was brought to the Territory, and we take pleasure in offering it to purchasers, confident of giving entire satisfaction.

S. W. FISHER, & CO.

may6d1w1f

DRY GOODS, CLOTHING, &c.

Our Country is Safe!

Lee Has Surrendered!

Richmond Taken,

Jeff. Davis Captured

AND

DOWNFALL OF GENERAL PRICE

IN

CLOTHING AND GENTS'

Furnishing Goods

At the

GREAT WESTERN

CLOTHING HALL,

F Street, Denver,

I. H. KASTOR & CO.,

Offer to the WHOLESALE TRADE and Valley Customers the most complete and extensive assortment of seasonable

CLOTHING,

FURNISHING GOODS,

HATS AND CAPS,

OUTFITTING GOODS

&C., &C.

ever opened in the city.

Prices have been put down in a greatly reduced rate from winter figures.

Now is the time and this the place to purchase for the coming season's trade. A call is all that we solicit, to show our superior facilities.

I. H. KASTOR & CO.

may6d1f

STATION RY, &c.

C. C. Woolworth, New York. S. S. Moffat, Jr., Denver.

Woolworth & Moffat,

Larimer Street, Denver, C. T.

Wholesale and Retail

DEALERS IN

Standard, Miscellaneous, School, Blank and Memorandum

BOOKS,

Ballet, Bath Note, Legal, Letter, Foolscap, Flat Demy and Medium Caps, Manilla and Envelope

PAPERS,

Opaque, Canary, White, Buff, and Gold Letter and Official

Envelopes,

Arnold's Writing Fluid, Davies' Blue and Carmine Inks, Mucilage,

LETTER PRESSES,

Books & Brushes

A superb stock of

PHOTOGRAPH ALBUMS,

Just received

Latest Spring Styles of Wall Paper, Borders, Green, Buff and Gold Curtain Paper; Gold Pens, Pencils, Penknives Trout Flies, Lines, Rods and Reels.

Printers' Material,

Chessmen, Checkers, and Boards,

Novels, Novels, N vels

Ladies' Visiting Cards & Cases,

Hart's and Dougherty's

PLAYING CARDS

An endless variety of Fancy Goods Yankee Notions, &c., &c.

All the Late Eastern Monthly Magazines received regularly.

The patronage of Wholesale Dealers is respectfully solicited.

may6d1f

BANKING HOUSES

WARREN HUSSEY. FRANK PALMER

Warren Hussey & Co.,

Bankers,

Denver and Centrl City,

Colorado.

GOLD DUST, COIN AND BULLION bought at highest rates. Drafts for sale in amounts to suit on New York, Leavenworth, St. Joseph, Omaha, Nebraska City, Council Bluffs and St Louis. Collections promptly attended to.
nov3 1y

Geo. W. Brown,

MONEY AND EXCHANGE BROKER,

Office on Larimer st., one door east of the P. O.

DENVER, - - - - - COLORADO

DEALER in Gold Dust, Coin, Bullion, Exchange and Treasury Notes. Liberal advances made on Gold Dust. Money Loaned. Collections made promptly remitted. Refers to any of our business men in Colorado generally.

O. D. CASS & CO.,

BANKERS

CORNER OF F AND MCGAA STS.,

BUY AND SELL

Exchange on the East,

BUY

GOLD DUST, BULLION, COIN, AND GOVERNMENT VOUCHERS,

Make Collections and Receive Deposits.

New York Correspondents:
PARK BANK, and
HOWES & MACY.

aug1 1y

A. M. DAVENPORT. J. J. WALLEY. A. M. REYNOLDS

Exchange & Brokerage.

MONEY TO LEND, [illegible] and a General Exchange Business Transacted, on Points, [illegible]

DAVENPORT, WALLEY & REYNOLDS.

may6d1y

MEDICAL CARDS.

Dr. Eugene C. Gehrung

OFFERS his professional services to the citizens of Denver and vicinity.

PHYSICIAN & SURGEON.

He may be found at the Arapahoe House.

Office and residence on [illegible] street, between Larimer and [illegible]

DR. ERMERINS.

OFFICE and residence at the Planters' House, from Tremont to Main street. Special attention given to diseases of the [illegible]

DRS. CUNNINGHAM & DICKINSON.

Residence, Denver

Office on Larimer street, Denver

DR. L. B. McLAIN,

Late of [illegible]

Office on Larimer, opposite Rocky Mountain News office, [illegible]

CHAS. P. MOFFETT,

SURGEON DENTIST,

Office over O. D. Cass & Co.'s Bank

REFERENCES:

DR. S. W. TREAT,

DR. [illegible]

OFFICE [illegible]

CHARCOAL WANTED

C. GOVE'S

Gun Shop,

I HAVE [illegible] Rifles, Pistols, Shot Guns, Powder Flasks, Shot Pouches, Game Bags, Percussion Caps, Fishing Tackle, Hunting Knives, &c. Fine Guns to rent. Guns to mend, all of which I will do in the best manner and warrant.

All kinds of [illegible] Repairing done on short notice and reasonable terms.

Shop on Larimer street, between Cherry and Market.

Albert G. Clarke.

Law Office

S. W. COR. CHESTNUT & FIFTH ST., McCagg's Block,

ST. LOUIS, - - MISSOURI

Particular attention given to [illegible] with Military Courts, Pensions, [illegible] and Patent cases.

CONCORDIA PARK.

THE UNDERSIGNED [illegible] call the attention of the [illegible] to their newly [illegible] Plaines, 2 miles from Denver, [illegible] kinds of refreshments [illegible] By strict attention to [illegible] to merit a liberal patronage.

DOTY & HOFFMAN

NOTICE.

ALL PERSONS are hereby cautioned against warning any [illegible] for the following described [illegible] the same having been stolen or [illegible] in transit between the cities of Omaha, Nebraska, and Denver, Colorado Ter., and [illegible] stamped with a Quartermaster's where they might be presented for payment.

Issued by Capt. Louis Mullin, A. Q. M.
March 1, 1864, to John A. Nye & [illegible]
April 9, " " [illegible]
May 31, " " [illegible]
Aug. 27, " to A. B. Smith, [illegible]
Aug. 31, " to A. J. [illegible]
Sept 10, " " [illegible]

Issued by Capt. C. L. Griffith, A. Q. M.
Sept. 1, 1864, to A. Whitmore, [illegible]
Sept. 9, " to A. J. Gill, [illegible]
Sept. 10, " " [illegible]
Nov. 14, " to Farrell [illegible]

KOUNTZE BROS., Omaha and Denver
June 16 dtf

ESTRAY NOTICE.

TAKEN UP on the 8th day of July, 1864, on the residence near Brown's Bridge, One dark brown mare mule about 14 hands high, no shoes on feet, white collar mark on [illegible] about 4 years.

SAMUEL W. BROWN.

Chas. G. Curran, County Clerk, Lyttleton

NEW ADV.

V. KRI[illegible],

Manufacturer of and Dealer in

Furniture

AND

Undertaker,

Factory on Arapahoe, Corner on Building, Opposite the Post Office,

Denver, [illegible] Colorado.

KEEPS on hand and is making a large

STOCK OF FURNITURE

Consisting of every article usually kept in a

First-Class Furniture Store,

And manufactures to order anything in the furniture line, at

Prices to Suit the Times.

UNDERTAKING.

COFFINS of all sizes and kinds kept on hand and [illegible] at short notice. [illegible] the shortest notice.

Finest Hearse in the Territory,

Always ready to attend funerals at a moment's notice, day or night. [illegible] the Post Office.

V. KRIEG.

W. D. HOPKINS & CO.

NEW PAINT SHOP

IS NOW OPEN

PLAIN & ORNAMENTAL

SIGN PAINTING

CARRIAGE PAINTING,

GRAINING,

GLAZING,

Curtain and Paper Hanging,

AND

CARRIAGE PAINTING

Done to Order Promptly.

ATTORNEYS.

HALLETT & SAXBE,

ATTORNEYS AT LAW,

Denver, Colorado

J. Q. Charles,

Attorney at Law

Denver City, Colorado Territory

NOTARY PUBLIC.

JAMES M. CAVANAUGH,

ATTORNEY AT LAW.

Land Warrants and Patents Obtained

Lumber! Lumber!!

A. B. SMITH'S

Watchmaker & Jeweler,

Larimer st., C. T.

Watches, Clocks and Jewelry repaired in the best manner and warranted.

Rood GUN SHOP

Gun Store,

PISTOLS, BLOW BLAST, DERRINGER, REVOLVING

Shot Guns, Rifles, Powder Flasks, Shot Pouches, Game Bags, Percussion Caps, Fishing Tackle, Hunting Knives, &c. Fine Guns to rent. Guns to mend, all of which I will do in the best manner and warrant.

All kinds of [illegible] Repairing done on short notice and reasonable terms.

Shop on Larimer street, between Cherry and Market.

M. L. ROOD

THOMAS & COLLINS,

AUCTION,

Storage and Commission,

F Street, below Blake,

At the old stand of [illegible] & Co.

AUCTION SALES every day at 10 o'clock. Highest cash prices always allowed for consignments of [illegible] Advances made on consignments for private sale and satisfaction guaranteed. All kinds of [illegible] bought and sold.

H. C. CLARK, Auctioneer.

feb2d1tf

SPECIAL NOTICES.

Overland Treasure Express.

From and after December 1, 1864, gold dust, bullion and treasure of all kinds will be carried from Denver and Central City, to Atchison, Kansas, in all sums of one hundred dollars and over at one and a half of one per cent [illegible] to Atchison [illegible]

FOR

HELLMAN'S

Congress Bitters

GO TO

NIXON'S

ICE CREAM ROOMS.

may21tf

BOOTH'S STOCK RANCH,

Four Miles up Cherry Creek,

HAS extensive range of [illegible] and plenty of water. Stock will be carefully attended to. L. BOOTH.

GOLD DUST:

The highest price paid for Gold Dust at the Banking and Exchange office of

W. H. Mallory,

21 Clark Street, [illegible]

[illegible]

W. S. CHEESMAN,

Druggist and Apothecary

Blake Street,

[illegible]

Denver, - - Colorado.

DEALER IN

PURE DRUGS,
CHEMICALS,
[illegible]
PATENT MEDICINES,
PAINTS,
OILS,
GLASS,
VARNISH,

[illegible]
DYE STUFFS,
PERFUMERY,
FANCY GOODS,
[illegible]
PURE WINES AND LIQUORS

[illegible]

aug8-1y

FIRE INSURANCE.

HOME [illegible] COMPANY,
Of New York.

CAPITAL, - - - - $2,000,000
ASSETS, $3,302,507 42.

[illegible]

GEO. W. KASSLER, Agent

[illegible]

[illegible] INSURANCE COMPANY
of New York.

Cash Capital, - - - - $1,000,000
Assets, $1,304,148 40,

[illegible]

Arctic Insurance Company,
of New York.

Cash Capital, - - - - - $500,000

[illegible]

HOME
INSURANCE COMPANY.
[illegible]
DAVID H. [illegible], Agent.
[illegible]

People's Restaurant

AND

SALOON,

Blake Street opposite Stebbins & Porter's, Denver.

[illegible]

B. B. FORD, [illegible]

Strayed or Stolen.

$50 REWARD

[illegible] On the [illegible] of June, [illegible] two large American horses, and two of them [illegible] mare [illegible]

[illegible] fifty dollars for each of the horses [illegible] and all information [illegible] Mountain News, Denver [illegible]

T. JUDD [illegible]

July [illegible]

[illegible] Omaha Republican and Leavenworth [illegible] three days and [illegible]

NOTICE

TO JOHN HARRISON: You are hereby notified that I will appear at the U. S. Land Office, in the city of Denver and Territory of Colorado, on the [illegible] day of September, 1865, at 11 o'clock a. m., to prove my right to enter under the pre-emption law of 1841, the [illegible] of the N. W. [illegible] section [illegible], and the N. [illegible] of the N. E. [illegible] of section [illegible], township [illegible], range [illegible] west, at which time and place you can appear and contest.

H. W. RICHARDSON.

jy11,w4t

ESTRAY NOTICE.

Strayed from the undersigned, on or about the 1[illegible]th day of July, 1865,

One Yoke of Steers,

About three years old. One a roan, one a brown, marked with horn brand on left horn "H. P." also with letter "D" on the right shoulder. Any person leaving information of the same at the store of H. W. Fisher & Co. will be liberally rewarded.

BARNES & PETERS.

aug8w4t*

DENVER DIRECTORY.

CITY GOVERNMENT.

Incorporated Nov. 18th, 1861. Municipal Elections on the first Monday in April. Meetings of [illegible] council, first Thursday evening in each month in the [illegible] over Brendlinger's.

Mayor—GEO. T. CLARK.
Marshal—Joseph L. Bailey
City Clerk—[illegible]
City Attorney—[illegible]
[illegible]—Luther Kountze.
City Engineer—F. J. Ebert

CITY COUNCIL.

First Ward—Henry Feuerstein, John Malony.
Second Ward—Joseph Kline, A. McCune
Third Ward—E. H. Harvey, S. D. Kasserman.

JUSTICES OF THE PEACE.

[illegible] Hall, office over Brendlinger's
[illegible], Larimer street
[illegible] Kent, over Elephant auction stand

POLICE MAGISTRATES.

Oscar O Kent,
[illegible] Hall.

CHURCHES.

Roman Catholic Very Rev. Father Machebeuf, [illegible]
Protestant Episcopal Rev. H. B. Hitchings, brick church corner Arapahoe and [illegible] streets.
[illegible] Rev. [illegible] Richardson, new church corner [illegible] and Lawrence streets.
Presbyterian, no pastor at present, brick church [illegible] above Lawrence.
Baptist, Rev. W. M. Potter. Place of worship at present in the Presbyterian Church.

PUBLIC SCHOOLS.

[illegible] Miss Wall, teacher.

PRIVATE SCHOOLS.

[illegible]

BANKS.

[illegible]

HOTELS.

Planters House, McNasser & Johnson, Proprietors, corner of Blake and G streets.
[illegible] House [illegible] Proprietor.
[illegible] corner of G and Larimer streets

EXPRESS & STAGE LINES.

[illegible]

Denver Post Office.

[illegible]

TERRITORIAL OFFICERS.

[illegible] JOHN EVANS [illegible]

[illegible]

COUNTY OFFICERS.

[illegible]

Gilpin County Officers.

[illegible]

THEATRES & CONCERT HALLS.

[illegible]

MASONIC

[illegible] at Masonic Hall [illegible]

ODD FELLOWS.

[illegible]

TABLE OF DISTANCES.

[illegible]

Distances from Denver to Fort Union

	Miles.	Tot'l
Denver	[illegible]	[illegible]
[illegible]	[illegible]	[illegible]

Fort Union—Total distance [illegible]

From Denver to		MILES
[illegible]		[illegible]
Fort Bridger		473
Salt Lake City		[illegible]
Virginia, Montana, via Salt Lake		1000
[illegible] Mines		[illegible]
Austin, Reese River		[illegible]
Virginia, Nevada		[illegible]
Fort Kearney		400
Atchison		650

FARES By Coach.

From Denver	
To Santa Fe	[illegible]
to Atchison	[illegible]
to Salt Lake	[illegible]

WILLIAM HOEHNE,

DEALER IN

GROCERIES, DRY GOODS,

BOOTS AND SHOES,

Wholesale and Retail,

TRINIDAD, COLORADO,

aug1w6t

[illegible] City and Denver.

The Government pays freight in accordance with these distances:

PLACES.	MILES	MILES
Junction of the Bluffs	[illegible]	[illegible]
Beaver Creek	22	106
Beaver Dam	27	130
Nebraska Junction	[illegible]	[illegible]
At [illegible] road	30	179
Fort Kearney	[illegible]	[illegible]
Plum Creek	[illegible]	[illegible]
[illegible]	[illegible]	[illegible]
Moller's ranch	[illegible]	[illegible]
Smith's ranch	[illegible]	[illegible]
[illegible] ranch	[illegible]	[illegible]
[illegible]	[illegible]	[illegible]
Cold Spring	[illegible]	[illegible]
Fremont Springs	[illegible]	[illegible]
[illegible] Bluffs	[illegible]	[illegible]
Alkali	[illegible]	[illegible]
Beauvais Ranch	[illegible]	[illegible]
Julesburg	[illegible]	[illegible]
[illegible]	[illegible]	[illegible]
Valley Station	[illegible]	[illegible]
Beaver Creek	[illegible]	[illegible]
Post Junction	14	[illegible]
Bijou Creek	[illegible]	[illegible]
Geary's ranch	[illegible]	[illegible]
Latham	[illegible]	[illegible]
Denver	[illegible]	[illegible]

OFFICIAL.

LAWS OF THE UNITED STATES,

Passed at the Second Session of the Thirty-eighth Congress.

[CHAPTER LXXXII.]

An Act to amend an act entitled "An act to provide a national currency, secured by a pledge of United States Bonds, and provide for the Circulation and redemption thereof."

Be it enacted by the Senate and House of Representatives of the United States of America in Congress assembled, That section twenty-one of said act be so amended that said section shall read as follows:

SEC. 21. *And be it further enacted,* That upon the transfer and delivery of bonds to the treasurer, as provided in the foregoing section, the association making the same shall be entitled to receive from the comptroller of the currency circulating notes of different denominations, in blank, registered and countersigned as hereinafter provided, equal in amount to ninety per centum of the current market value of the United States bonds so transferred and delivered, but not exceeding ninety per centum of the amount of said bonds at the par value thereof, if bearing interest at a rate of not less than five per centum per annum, and the amount of such circulating notes to be furnished to each association shall be in proportion to its paid up capital as follows, and no more: To each association whose capital shall not exceed five hundred thousand dollars, ninety per centum of such capital; to each association whose capital exceeds five hundred thousand dollars, but does not exceed one million dollars, eighty per centum of such capital; to each association whose capital exceeds one million dollars, but does not exceed three millions of dollars, seventy five per centum of such capital; to each association whose capital exceeds three millions of dollars, sixty per cent. of such capital. And that one hundred and fifty millions of dollars of the entire amount of circulating notes authorized to be issued, shall be apportioned to associations in the states, in the District of Columbia, and in the territories, according to representative population, and [illegible] shall be apportioned by the secretary of the treasury among associations formed in the several States, in the District of Columbia, and in the Territories, having due regard to the existing banking capital, resources and business of such States, District, and Territories.

Approved, March 3, 1865.

[CHAPTER LXXXIII.]

An Act [illegible] the [illegible] of [illegible] in the military or navy, [illegible] District of Columbia, [illegible] Washington.

Be it enacted by the Senate and House of Representatives of the United States of America in Congress assembled, That [illegible] from and after the passage of this act, it shall be unlawful for any [illegible] military or naval service, either as a [illegible] any person [illegible] charged with the commission of any criminal offence, and [illegible] or held [illegible] such offence, in the District of Columbia; and it shall be unlawful to be enlisted for any person, in any way or manner, to aid, assist, or in procuring the offer or acceptance of any person so charged or [illegible] for trial, or released on bail and [illegible], either as a volunteer or [illegible] for any person drafted or [illegible] in the military or naval service of the United States, whether [illegible] drafted or liable to draft, shall [illegible] District of Columbia, or shall reside therein. And any person who shall be [illegible] offered [illegible] provisions of this act, [illegible], shall be deemed guilty of a misdemeanor, and on conviction thereof, before a court of competent jurisdiction in said district, be punished by a fine of not less than two hundred and fifty dollars, and not more than one thousand dollars, and by imprisonment in the district prison for a term not less than six months nor more than one year.

SEC. 2. *And be it further enacted,* That any officer of the district [illegible] of the District of Columbia, or any guard thereof, or any [illegible] or employee connected with [illegible], who shall demand or directly or indirectly receive, any compensation, fee, reward, or gratuity for any information given in respect to any [illegible] contained therein, or awaiting [illegible] for any service, assistance, or influence rendered, given, or exerted, with any view, intent or purpose of having such person thus charged or held for trial, or held in [or] bail to [illegible], taken, offered, or used either as a volunteer or as a substitute for any other in the military or naval service, or who shall corruptly receive, [illegible] by virtue of his office or employment, any fee, compensation, reward, or gratuity, shall be deemed guilty of a [misdemeanor], and, upon conviction thereof in any district court of competent jurisdiction, be punished by a fine not less than two hundred and fifty dollars, and not more than one thousand dollars, and by imprisonment in the district prison for a term not less than [illegible] months nor more than one year.

Approved, March 3, 1865.

[CHAP. LXXXIV.]

An Act supplementary to the several acts relating to pensions.

Be it enacted by the Senate and House of Representatives of the United States of America in Congress assembled, That no invalid pensioner now or hereafter in the service of the United States shall be entitled to draw a pension for any period of time during which he is or shall be entitled to the full pay or salary which an able-bodied person discharging like duties to the government is allowed by law.

SEC. 2. *And be it further enacted,* That acting assistant or contract surgeons disabled by any wound received or disease contracted while actually performing the duties of assistant surgeons or acting assistant surgeons, with any military force in the field, or in transitu, shall be entitled to the benefits of the pension laws in the same manner as if they had actually been mustered into the service with the rank of "assistant surgeon," and the widows, minor children, or the dependents of acting assistant surgeons dying while performing the duty aforesaid, shall in like manner be entitled to the same benefits of the pension laws as if the deceased had been actually mustered into the service as assistant surgeons.

SEC. 3. *And be it further enacted,* That all persons now by law entitled to a less pension than hereafter specified who shall have lost one foot and one hand in the military service of the United States and in the line of his [their] duty, shall be entitled to twenty dollars per month.

SEC. 4. *And be it further enacted,* That if any widow or other person named in the first section of an act entitled "An act to grant pensions," approved July fourteen, eighteen hundred and sixty-two, has died since the fourth day of March, eighteen hundred and sixty one, or shall hereafter die by reason of any wound received or disease contracted while in the service of the United States, and in the line of duty, his widow, or if there be no widow, or in case of her death or marriage, without payment to her of any part of the pension hereinafter mentioned, his child or children, under sixteen years of age, shall be entitled to receive the same pensions as the husband or father would have been entitled to under said act, had he been [illegible] the death of the husband or father, and to continue to the widow during her widowhood, or to the child or children until they severally attain to the age of sixteen years, and no longer: *Provided,* That when such pension has been, or shall hereafter be, paid to the widow, such child or children shall only be entitled to receive the pensions, to commence from the death or marriage of such widow and [to] continue as aforesaid. *Provided further,* That nothing herein contained shall be construed to repeal or modify the [illegible] of an act entitled "An act supplementary to 'An act to grant pensions,' approved July fourteenth, eighteen hundred and sixty-two," approved July fourth, eighteen hundred and sixty-four, and said section is hereby declared to be in full force and effect in all cases arising under this act to which said section is applicable, saving and excepting such cases as are embraced in the preceding proviso.

Approved March 3, 1865.

[CHAP. LXXXV.]

An Act to provide for a Chief of Staff to the Lieutenant-General commanding the Armies of the United States

Be it enacted by the Senate and House of Representatives of the United States of America, in Congress assembled, That the President of the United States may, by and with the advice and consent of the Senate, appoint a chief of staff to the lieutenant general commanding the armies of the United States, who shall have the rank, pay, and allowances of a brigadier general in the United States army.

Approved March 3, 1865.

CHAPTER LXXXVI.

An Act regulating proceedings in criminal cases, and for other purposes

Be it enacted by the Senate and House of Representatives of the United States of America, in Congress assembled, That every grand jury impanelled before any district or circuit court of the United States to inquire into and presentment make of public offences against the United States, committed or triable within the district for which the court is holden, shall consist of not less than sixteen and not exceeding twenty-three persons. If of the persons summoned less than sixteen attend, they shall be placed on the grand jury, and the court shall order the marshal to summon, either immediately or for a day fixed, from the body of the district, and not from the bystanders, a sufficient number of persons to complete the grand jury. And whenever a challenge to an individual grand juror is allowed, and there are not other jurors in attendance [illegible] the grand jury, [illegible] make a like order to the marshal to summon [illegible] number [illegible]. No indictment shall [illegible], nor shall any presentment be made, without the concurrence of at least twelve grand jurors. From the persons summoned and accepted as grand jurors, the court shall appoint the foreman, who shall have power to administer oaths and affirmations to witnesses appearing before the grand jury.

SEC. 2. *And be it further enacted,* That when the offence charged be treason or a capital offence, the defendant shall be entitled to twenty and the United States to five peremptory challenges. On a trial for any other offence in which the right of peremptory challenge now exists, the defendant shall be entitled to ten and the United States to two peremptory challenges. All challenges, whether to the array or panel or to individual jurors for cause or favor, shall be tried by the court without the aid of triers.

SEC. 3. *And be it further enacted,* That in every case where any person convicted of any offence against the United States shall be sentenced to imprisonment for a period longer than one year, it shall be lawful for the court by which the sentence is passed to order the same to be executed in any state prison or penitentiary within the district or state where such court is held, the use of which prison or penitentiary is allowed by the legislature of such state for such purposes; and the expenses attendant upon the execution of such sentence shall be paid by the United States.

SEC. 4. *And be it further enacted,* That issues of fact in civil cases in any circuit court of the United States may be tried and determined by the court without the intervention of a jury, whenever the parties, or their attorneys of record, file a stipulation in writing with the clerk of the court waiving a jury. The finding of the court upon the facts, which finding may be either general or special, shall have the same effect as the verdict of a jury. The rulings of the court in the cause in the progress of the trial, when excepted to at the time, may be reviewed by the supreme court of the United States upon a writ of error, or upon appeal provided the rulings be duly presented by a bill of exceptions. When the finding is special, the review may also extend to the determination of the sufficiency of the facts found to support the judgment.

SEC. 5. *And be it further enacted,* That all acts and parts of acts in conflict with this act be, and the same are hereby, repealed.

SEC. 6. *And be it further enacted,* That this act shall take effect on the first day of June, one thousand eight hundred and sixty five.

Approved, March 3, 1865.

GEORGE W. PURKINS,

Land Office

—and—

MINING AGENCY

No. 100 Broadway, (up stairs.)

NEW YORK CITY.

DISSOLUTION.

The firm of Pickett, Lincoln & Co., is this day dissolved by mutual consent. C. H. Pickett retiring from the concern.

CHAS H. PICKETT,
JOS. F. LINCOLN,
J. M. STRICKLER.

Aug 14, '65.

The undersigned will settle all outstanding accounts of the late firm.

aug[illegible] LINCOLN & STRICKLER.

STRAYED OR STOLEN.

A Span of Dark Brown Horses,

Branded 22 on left fore hoof, one of them a pacer. Also a

Dark Brown Horse Mule,

Branded 2 on the left fore hoof. Any information sent to Mr. Robinson, at his ranch above the Gun House, or addressed to him through the Post Office at Golden City, which will lead to the recovery of the stock, will be liberally rewarded.

GEO. ROBINSON

aug[illegible]w1t*

St. Mary's Academy.

The next regular session of the above Institution will commence on the

First day of September.

Large additions and important improvements have been made to the house for the accommodation and comfort of pupils.

aug7dawtd

WAGON

—and—

Blacksmith Shop!

GILLETT & BROTHER,

At the old stand of Gillett & Richardson, corner of [illegible] and Wazee streets, Denver.

We do all kinds of

Wagon and Blacksmith

work [illegible]
[illegible] work warranted

H. H. GILLETT,
aug2lt GEORGE GILLETT.

Twin Lakes

AND

RED MOUNTAIN ROAD!

Notice is hereby given to the stockholders in the Twin Lakes and Red Mountain Wagon Road Company, that the second and third assessments, of twenty percent [illegible], on the capital stock of said company [illegible]

aug[illegible] WM. N. BYERS, Sec'y.

R. Stubbs A. H. Boyd

NEW AUCTION,

STORAGE

—AND—

Commission House

—o—

STUBBS & BOYD

Have just opened an Auction Storage and Commission House, on Blake street, at Hawkins' old stand.

Auction Sales Every Day.

Horses, Mules, Cattle,
Wagons, Guns, Pistols, Watches
Household Furniture,
Freighter's Outfits, Dry Goods,
Clothing, Boots, Shoes,
Etc., Etc., Etc.

—o—

Liberal Cash Advances

made on

Consignments

Gazette please copy. aug 8tf

Mile Smith & Co.,

A. C. HUNT, Agent,

WHOLESALE AND RETAIL

GROCERS

—AND—

COMMISSION MERCHANTS

Corner of Blake and F Streets,
Next door to National Bank,

DENVER, - - COLORADO

We are now receiving, direct from the East, a large and well selected stock of

Groceries,

LIQOURS!

—and—

Miners' Supplies

Our Goods have been carefully selected, with a view to furnish the best articles in our line. A share of public patronage is solicited. Liberal advances made on consignments

july12dkwtf

TREASURY DEPARTMENT,
OFFICE OF COMPTROLLER OF THE CURRENCY,
WASHINGTON, April 17th, 1865.

WHEREAS, by satisfactory evidence, presented to the undersigned, it has been made to appear that "The First National Bank of Denver," in the city of Denver, in the county of Arapahoe and Territory of Colorado, has been duly organized under and according to the requirements of the Act of Congress entitled, "An Act to provide a National Currency, secured by a pledge of United States bonds and to provide for the circulation and redemption thereof," approved June 3d, 1864, and has complied with all the provisions of said act required to be complied with before commencing the business of Banking under this act.

Now, therefore, I, Freeman Clarke, Comptroller of the Currency, do hereby certify that "The First National Bank of Denver," in the city of Denver, in the county of Arapahoe, and Territory of Colorado, is authorized to commence the business of Banking under the Act aforesaid.

In testimony whereof witness my hand and seal of office, this seventeenth day of April, 1865.

FREEMAN CLARKE,
Comptroller of the Currency.

May [illegible]dawtf

BAKERY,
ICE CREAM SALOON
AND
CONFECTIONERY.

E. WORTMANN,

(Successor to Wortmann & Bro.,)

DESIRES to announce to the citizens of Denver and vicinity that he is conducting his establishment as a

FIRST CLASS BAKERY
AND
ICE CREAM SALOON,

Cakes, Confectionery, Ice Cream, Soda Water, &c., &c., of the very best quality, always on hand. Ice Cream rooms are neatly arranged and pleasant as any in the city.

Cakes supplied for parties. Remember the place—Wortmann's old stand—corner Fourth and Cherry streets. jel4d3m

---

R. STUBBS, A. H. BOYD

TRAPS & CALAMITIES,

STUBBS & BOYD,

DEALERS in traps of all kinds, second hand and new, Stoves, Furniture, Wagon covers,

FARMING TOOLS,

Boots, Shoes and Groceries, on F Street, below Blake, next door to Clark & Dyer's auction stand. Come one, come all, and give us a call. No trouble to show goods. may 15d3m

---

NOTICE

Is hereby given to all persons whom it may concern, that in March last, Henry F. Dyer, a member of the firm of Clark, Dyer & Co., and acting for said firm, made a contract with Chas. A. Cook, Esq., of the city of Denver, for the purchase of seventy-five feet off of the rear end of lots number three and four in block eighteen, east division, Denver city, for the use and benefit of the said Clark, Dyer & Co. And that the said Henry F. Dyer, also acting for, and on behalf of the firm of Clark & Dyer, of which firm the said Dyer was a member, made a contract with Messrs. Barth & Brother, of said Denver city, on the first day of April, 1865, for the use and benefit of the said firm of Clark & Dyer, to lease from said Barth & Brother fifty feet by fifty feet, in lots one and two in block eighteen, in said east division of said city of Denver, for a term of three years.

That the said Dyer fraudulently procured said contract of purchase, and said lease to be made out in his own individual name, without the knowledge or consent of the other parties of said firm, and has since fraudulently procured a deed from the said Charles A. Cook, for the portions of lots or premises purchased from him, in his own name, *prior to the time the same were to be paid for.*

All persons are therefore notified not to purchase said lots or lease held interest from the said Dyer, as the same [illegible] belongs to the said firms of Clark, Dyer & Co. and Clark & Dyer, or to their assigns. HENRY C. CLARK.

Denver, C. T., aug1 1865d

William H. Kastor & Co.

Pioneer Clothing

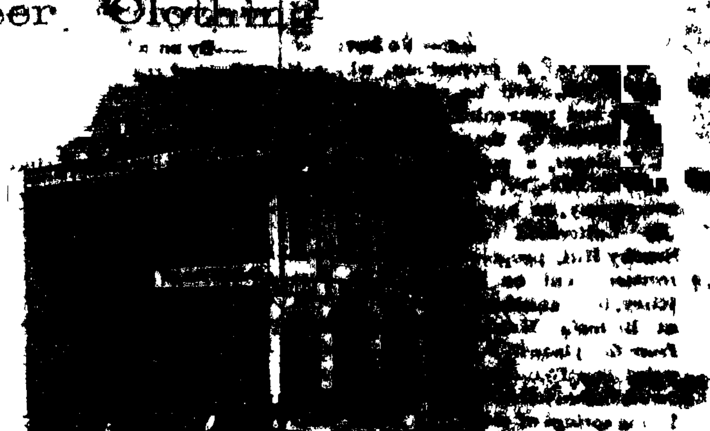

F Street, near Blake—Corner of the [illegible]

Are closing out their entire stock of

Clothing,
Furnishing Goods,
Hats and Caps,
Blankets & Carriage Rugs,
Boots and Shoes, &c., &c.,

AT THE

Lowest Eastern Cash Rates.

If you want Bargains, call and select from our immense stock.

WILLIAM H. KASTOR & CO.

may27d6m

HOTELS, SALOONS, &c

Planters' House,

Corner of Blake and G Streets,

DENVER, COLORADO.

McNasser & Johnson, Prop'rs.

THE "PLANTERS'" is the largest and most commodious hotel in the Territory, and the traveling public may be assured that everything will be done to render it worthy of their patronage. The larder is at all times supplied with the best the market affords, and the cuisine is unrivaled. In connection with the house is a first class bar and billiard saloon, barber shop, bath rooms, etc. A share of public patronage solicited.

Gents and families from the States and from the Mountains will find the Planters', as now fitted up and conducted, the

The Best Hotel in the Western Country.

june21dkwtf

Tremont House,

Front Street, Denver, Colorado,

CHAS. F. PARKHURST, Proprietor.

THE PRESENT PROPRIETOR, having put this popular house in renewed order, would inform travelers from the States and the Mountains that its facilities for comfort and accommodation to transient resident boarders are not excelled in Colorado. His rooms are finely furnished, his table supplied with the choicest viands and substantials of the market, and the office bar stocked with genuine wines, liquors and cigars.

Billiard Room, Reading Room, Bath Rooms and Barber shop attached.

A full share of patronage solicited and satisfaction guaranteed, by

CHAS. F. PARKHURST, Prop'r.

mch11d3wtf

Sloan House.

CORNER OF LARIMER AND G STREETS, Denver, (formerly known as the Broadwell House) Thomas M. Sloan, proprietor. This large and commodious house is situated in the handsomest part of the city. It has been thoroughly repaired and every room papered, from cellar to garret, and fitted up for a first-class hotel; also in connection there is a stable, well filled with hay and grain, and a careful and trusty hostler. To my old customers, and the traveling community, I would cordially invite to call at the Sloan House and you may rely on low bills and as good accommodations as any hotel in the Territory. T. M. SLOAN.

Denver March 6th, 1865—3tf

ST. NICHOLAS HOTEL,

Central City, Colorado,

THIS FINE, FIRST-CLASS HOUSE HAS lately been re-opened for the accommodation of the public, and no pains will be spared to make it a pleasant home for its patrons.

je6dtf MRS. M. WRIGHT.

FEUERSTEIN'S SALOON

AND

BILLIARD HALL,

F Street, Denver.

GENTLEMEN of town and strangers from the States and mountains will find my hall the most pleasant and orderly in the city, and my bar supplied with genuine wines, liquors and cigars. apr1dlt

---

"TAMBIEN" SALOON,

Larimer Street, Denver.

ANDY M. STANBURY, - Proprietor.

HAVING bought this popular resort and furnished the same anew, I shall be pleased to wait upon, with smiles, my numerous friends and customers, old and new. The very choicest wines, gins, brandies, imported cigars, &c., kept daily and nightly on hand. Call and see me.

au.5dtf

CHENEY'S CHICAGO SALOON

AND

BILLIARD HALL,

GOLDEN CITY, - - - COLORADO TERRITORY

AN extra superior stock of Wines, Liquors, Cigars, etc., kept constantly on hand for the accommodation of the public in general and travelers to and from the mountains in particular.

[illegible] P. E. CHENEY, Proprietor.

Proposals for Hay.

Q. M. Office, Fort Lyon, C. T.,
July 24, 1865.

Sealed proposals will be received at this office until the Eighth day of August, 1865, at twelve o'clock m., for furnishing the Quartermaster's Department with two thousand (2,000) tons of well cured hay, to be stacked in ricks, as the A. A. Q. M. may direct. The hay to be delivered by the First day of October, 1865.

Endorsed upon their proposals must be the signature of at least two responsible sureties, who will thus agree to become sureties upon the contract.

The contract will be awarded to the lowest responsible bidder.

Proposals from those who have previously failed to comply with their bids, or fill their contracts, or from persons not known to be loyal, will not be considered.

Terms of contract — cash or Government Vouchers, on delivery.

Contract subject to the approval of the Chief Quartermaster's Department of Missouri.

G. M. COSSITT,
Lieut. Vet. Bat. 1st Col. Cavalry, A. A. Q. M.

Quartermaster's Office,
Fort Lyon, C. T., August 1, 1865.

In compliance with instructions from the Commander of the Post, the opening of the above bids will be postponed until the Twenty-second day of August, 1865, at twelve o'clock m.

G. M. COSSITT,
Lieut. Vet. Bat. 1st Col. Cavalry, A. A. Q. M.

aug[illegible]

NOTICE

TO ALBERT NELSON and John Harleson: You are hereby notified that I will appear at the U. S. Land Office in the city of Denver and Territory of Colorado, on the [illegible] day of September, at 10 o'clock a. m., to prove my right to enter under the pre-emption law of 1841, the [illegible] of the S. E. [illegible] and the N. [illegible] of the S. W. [illegible] of section [illegible], township 4, north of range [illegible] west, at which time and place you can appear and contest.

[illegible]

jy11,w4t

HOT SPRINGS,

LAS VEGAS, NEW MEXICO.

THE UNDERSIGNED having taken possession of the Las Vegas Hot Springs and fitted them up in first rate style, [illegible] accommodate [illegible] The wonderful effects of these [illegible] syphilitic and kindred diseases, [illegible] rheumatism, etc., are too well known to need description. [illegible] seekers will find this an elegant place of resort. The stream and mountains abound in fine fish and game. The table will always be supplied with the best the market affords.

JOHN F. WOOTTEN.

May30,'65wtf

DANIEL WITTER, G. C. CLEMENS.

Witter & Clements,

REAL ESTATE AGENTS, CLAIM AGENTS, AND CONVEYANCERS.

THE UNDERSIGNED offer their services to the public in any business connected with land and city property in Colorado Territory.

They will attend to the prosecution of claims and suits in the Land Office, and in any of the Courts of this Territory; also in the Departments at Washington.

LAND WARRANTS and agricultural scrip bought and sold. Houses and lands sold or rented, rents collected and taxes paid. Titles examined and abstracts furnished. We have at great expense prepared splendid plats and descriptions of all land surveyed in Colorado Territory and we keep a correct record of all filings, entries and transfers, and are prepared to give full and accurate information relative to preemption and homestead entries, and concerning all lands and all transactions relating thereto.

BOUNTIES, PENSIONS and back pay procured for soldiers or their legal representatives.

Office over the City Bakery, Blake street, Denver, C. T. WITTER & CLEMENTS.

[illegible] d&wtf

J. H. VOORHEIS,

F St., Denver. 1st door below Tappan's.

HAS JUST received a large stock of custom-made Boots and Shoes of a superior quality, which he will close out at reduced prices, either wholesale or retail, in order to make room for a mammoth stock arriving from the best manufacturers in the east.

WORK DONE TO ORDER.

A fine stock of Hats, Caps and Gentlemen's Furnishing Goods constantly on hand.

Also 125,000 Cigars of the choicest brands.

mar5,6m

J. W. Aldrich,

FAMILY GROCERY

AND

VEGETABLE DEPOT,

F Street, 3 doors west of Larimer.

The choicest Groceries and Provisions,

FINEST FLOUR, BREAD & CRACKERS,

FRESH RANCH BUTTER, constantly kept,

BEST TEAS AND FRESHEST

CAN FRUITS IN TOWN

In fine, everything wanted for the table, for sale here at lowest figures. City patronage solicited, and satisfaction guaranteed,

March 8,dtf J. W. ALDRICH.

ESTRAY.

Taken up by C. W. Burbridge, on St. Vrain Creek, Weld county, on the 29th day of July, 1865, one

Red and White Spotted Ox,

about 7 years old, branded B on the left horn and left shoulder. A. LEMRY,

aug16w1w* County Clerk.

Augustine M. Hunt,

BOOKSELLER

AND

PERIODICAL AGENT,

SANTA FE, N. M.

May1wtf

EMILE GEHRUNG,

Dealer in

FANCY AND STAPLE

GROCERIES,

Tobacco,

CIGARS, PIPES,

STATIONERY,

Confectionery and Willow-Ware

[illegible]

LIQUORS,

AND WINES,

Good Articles at the cheapest prices.

F Street between Larimer and McGaa, Denver, Colorado,

aug5dtf

NOTICE.

To Levi E. Hilliard,

SIR—You are hereby notified that I will appear at the Land Office [illegible] before the Register and Receiver [illegible] on the

Ninth day of September, A. D. 1865,

At ten o'clock a. m. of said day [illegible] right to enter the west half [illegible] [illegible]

[illegible]

Is hereby given [illegible] taken up [illegible] Creek, [illegible]

[illegible]

[illegible] —We have been [illegible] of a proposition, which, if carried out, will [illegible] and [illegible] up the [illegible], Chas. [illegible], a [illegible] the D. 2nd [illegible] Cavalry, [illegible] to [illegible], as surgeon, [illegible] escort to [illegible] Butterfield's [illegible] up the Smoky Hill, proposes, as soon as he is mustered out on his return to Fort Riley, to establish a store and hospital at Beaton's Meadow, about midway from this place to Fort Riley. At that point is a beautiful [illegible] of two hundred acres, on which are several living springs of clear, cold water, feeding ponds filled with [illegible] of fish. Dr. H. was regularly educated as a physician and surgeon in Germany, and practiced his profession several years in this Territory and the States.

—We last evening inadvertantly remarked, in the presence of that beautiful and accomplished young gentleman, Clarence Clark, that we consumed about "sax pincils per day" in our laborious duties; this morning we found an elaborate specimen of a p n-knife upon our table, with the compliments of Woolworth & Moffat. Fearing it might be an indication that our precious life was in danger, we went over to to their store for an explanation. Clarence thrust an elegant gold pen upon us, as a mollifyer, and we spent a half hour taking notes of their extensive stock of books, stationery, albums, etc. They will move into their new store in a few days, when they will open out the most extensive stock of goods in the West.

—We object most emphatically to the manner in which we, the Local, has been treated by both the Editor-in-Chief and the Associate. We engaged for walking gentlemen and low comedy, and ought not to be cast for heavy business. They have both gone to the mountains, immediately after getting a fight on their respective hands, and left us to fight it out. We are very busy during the day, and will be in an hour earlier to-morrow morning to attend to any little matters of that kind, so as not to interfere with business. We have a great mind to change the politics of the paper, a'la J. Phoenix, and run the risk of sharing his fate on the return of the renegades.

—Maj. Pritchard moved his command down from Golden City last evening, preparatory to starting on his return trip over the Smoky Hill. His brave and talented Adjutant General and Chief of Staff, Lt. Wm. T. Bratton, of the 2d Wisconsin Cavalry, called on us this morning. Poor Bill said it was too hard for him to tear himself away from Golden City. As soon as he is mustered and we expect there will be a job for Father Machebeuf. We know how to pity him.

—The total number of Indians on the war-path against the whites in the far West, is estimated at twenty five thousand. General Dodge, who commands the forces in this department, left Fort Leavenworth for Forts Kearney and Laramie on the third instant. The General has determined to put a stop to Indian hostilities on the Plains, and is confident, with the forces now under his command, of accomplishing his purpose.

—We are glad to meet our old friend Pete Vallton in town this morning. He is just down from Montgomery, and informs us that things are looking up in that vicinity. Several parties are getting their affairs into working shape, among the most prominent of which are the Pioneer Co., Daniel Plummer, Supt., and the Montgomery G. M. Co. They are sinking shafts, and their mills are rapidly approaching completion.

SHALL THEY COME.—The 14th, 15th and 32nd regiments of Illinois volunteer infantry, composing part of the 2nd brigade, 4th division 17th army corps of Sherman's army, commanded respectively by Lieut. Cols. Gilman, Copeland and English, under command of Brevet Brig. Gen. Hall, passed through Marysville on Monday the 7th instant, bound west to Fort Kearney.

ARRIVAL OF TRAINS.—Hurd's train loaded with machinery, from Plattsmouth, Baker's train from Burlington, Iowa, loaded with reapers and other farming implements, a train of twelve wagons belonging to Mr. Orr, of Plattsmouth, loaded with corn, and Drew & Bailey's train of fifteen wagons from the same place, also loaded with corn, came in to-day.

—[illegible] says the picture of Valencia Bay in *Frank Leslie's*, is about as [illegible] to be compared to the original as the [illegible] of Daniel O'Connell is to the ponderous brain of the editor of the *Gazette*. We shrewdly [illegible] trying to make us believe [illegible]. He has looked more [illegible].

[illegible].—George Clark's road hands commenced cleaning up Larimer street this morning, and they are making "a clean sweep" of it. During the squall last evening a dead cat was blown against our window, which (the window) cost us [illegible] has got to pay for that or fight.

SINGULAR ENOUGH.—The Atchison *Free Press*, in speaking of the general Indian warfare from the [illegible] the State of Iowa, [illegible] is a little singular [illegible] of Colonel Chivington [illegible] investigating [illegible] the [illegible].

[illegible] DEPARTURES [illegible] John Reynolds, [illegible], Mrs. [illegible], D. M. Black, [illegible]. [illegible] Buckingham, [illegible], Wm. Baton [illegible].

—A condition of things bordering on anarchy is represented as existing at [illegible]. The secessionists are abusive and insolent, and our soldiers are said to be in a deplorable state of demoralization, and to indulge in brutal acts of outrage towards the blacks.

—By an advertisement in on. columns, our readers will learn that the Fall Term of the St. Mary's Academy will commence in this city on September First. Enhanced accommodations have been provided since the close of the last term.

—Beaumont, Fletcher, or some other individual said "cleanliness is next to godliness;" our readers will do well to take the hint and take their dirty clothes to the extensive laundry of Mrs. Furolong on Curtis street.

—A communication headed, "To a candid Public," from Mr. W. J. Hardin, will be found in our column to-day, refuting the scurrilous aspersions thrown upon him and an estimable lady of this city.

—Edward Bates, late Attorney General, is suffering from paroxysm of the lungs, which is liable to prove fatal at any time. In anticipation of such a possible result, he has made his will.

—The Louisville *Journal*, in a rather sly, roundabout way, announces that Mr. Clarence J. Prentice, late Colonel in the rebel army, is the local editor of that paper.

—"Hangman" Foote has written a letter in favor of negro suffrage in the South. The New York *News* [illegible] this letter and endorses it.

—Maine contributed more men during the war, than Great Britain did to the allied army during the Russian war.

—The Fall term of the Colorado Seminary commences Sept. 1st.

—Take your basket and go to Davis & Curtis' for fresh vegetables. 1t

—How do you like those Hat's at Peabody's? Jam up good Pants at Peabody's, next door to Tappan's. 1t

—Lots 9 and 10, in Block 6?, West Denver, a good house, three good rooms, well and out-houses, title good, for sale at auction on Saturday, by Stubbs & Boyd, Blake street. 1t

—Fifteen head of Prime No. 1 Horses are for sale at the Elephant Auction Stand, on Monday, August 21, at nine o'clock. No limits and sale positive. aug18d2t

—By telegram of August 15th, from D. A. Butterfield, *General Superintendent* of Butterfield's Overland Despatch I am instructed to give notice that the Company are prepared to receive goods at Atchison and Leavenworth, for transportation by fast express to all points in Colorado. Express coaches will leave Atchison and Leavenworth daily, after September 1st, 1865.

18d2t WM. MORROW, Ag't B.O.D.

—Lightning Fly killer, fresh supply at Graham's City drug store. 17d2t

—For sale at auction, Saturday next, at nine o'clock a. m., two lots of land, within the city limits—one of six acres and one of three acres; also ten lots in East Denver.

[illegible] STUBBS & BOYD.

—We shall close out this week, at auction, commencing to-morrow, the remainder of Smith & Avery's goods that were left them by the "friendly Indians" in their recent raid at O'Fallon's Bluffs, consisting of a large lot of ready made clothing and a general assortment of gents' furnishing goods. As Mr. Smith was killed, the goods must be disposed of to settle up their business. THOMAS & COLLINS.

17d2t H. C. CLARK, Auctioneer.

FOR SALE.—House and lots on Arapahoe street, with splendid household furniture; also store house on Larimer street. Enquire at W. H. Kastor & Co's. aug17d6t

SING TO NIGHT.—The teachers and scholars of the M. E. Sunday-school are requested to meet at the Church this Friday evening at eight o'clock to sing. Every one be sure and come at the ringing of the bell. 1t

TO RANCHMEN AND HAY CONTRACTORS.—Four Wood's Prize Mowers, the best machine in use, possessing many advantages over every other, for sale by

11d6t S. W. FISHER & CO.

United States Internal REVENUE.

Notice is hereby given, that in accordance with the provisions of "An act to provide Internal Revenue to support the government, to pay interest on the public debt, and for other purposes," the annual list for 1865, containing the assessments, valuations and enumerations for the counties hereinafter mentioned, has been placed in my hands for collection, that said taxes are now due and payable, and that I will attend at the times and places specified below, then and there to receive the same:

Arapahoe county—At the office of George W. Brown, U. S. Collector, in Denver, August 24.

Jefferson county—At the office of C. C. Carpenter, in Golden City, August 2?.

Boulder county—At the Post Office in Boulder City, August 2?.

Larimer county—At Laporte, September 1?.

Weld county—At Latham, September 2?.

Douglas county—At Frankstown, September ?.

Notice is further given that all persons in said counties, who fail to pay the Taxes assessed against them, on or before the time fixed in this notice, will be subject to a penalty of ten per centum additional, which penalty will be enforced in every case of delinquency.

E. F. AYERS,
Deputy U. S. Collector.

Deputy U. S. Collector's Office,
Denver, C. T., August, 1865. aug11d1tw2t

DOCTOR DEN,

Graduate of Medicine of the University of St. Andrews, Licentiate [illegible] of the University of [illegible], and formerly one of the Surgeons of the [illegible] Hospital and County Dublin Infirmary, Ireland, is now permanently located in Denver, and will devote his entire attention to the duties of his profession. His long experience, he trusts, will enable him to give satisfaction to the public. Office on Larimer street, over Cody's store. aug11d1w1y

Holme & Brother,

Wholesale and Retail Dealers in

Saddles and Harness,

Sole Leather, Trunks, Valises, &c.

Opposite Post Office,

[illegible] *Missouri.*

TEN DOLLARS REWARD.

Lost between [illegible] and [illegible] day, a [illegible] will be paid by leaving it at [illegible] House, Denver. [illegible]

BUTTERFIELD'S
Overland Despatch

To all points in

Colorado,
UTAH,
New Mexico,
Arizona,
IDAHO
AND
MONTANA
Territories,
AND THE
State of Nevada.

CONTRACTS can be made with the company, or through their agents, to transport freight from all of the

EASTERN CITIES

To all localities in the Territories, the rate to include Railroad and Overland carriage, and all commissions upon the Missouri river.

☞ The Company owns its own Transportation ☜

AND GIVES

A THROUGH BILL OF LADING

Which protects the shipper from the extreme East to the

Far West.

Exp. Department.

About August 1st, 1865, the Company will have a line of **Express Coaches** running daily between

ATCHISON, KANSAS, & DENVER, COL.,

and about September 1st to

Santa Fe, New Mexico,

and as soon in the spring as possible a tri-weekly between Denver and Salt Lake City, over which merchandise will be carried at fair express rates.

Time to Denver 8 Days.

MARK GOODS for Cattle and Mule Trains, "BUTTERFIELD'S OVERLAND DESPATCH."

MARK GOODS for Express,
"B. O. D. EXPRESS, ATCHISON."

Rates and Information

Furnished by any of the following Agents:

William Martin, Ag't,	84 Broadway, New York.
[illegible] Locke,	"	21 State street, Boston.
W. H. Moore,	"	46 So. 5th street, Phila.
[illegible] Nichols,	"	54 Clark street, Chicago.
[illegible] Rice,	"	[illegible] House, Cin.
[illegible] Forsyth,	"	[illegible], St. Louis.
[illegible],	"	Atchison, Kansas.
Chas. [illegible] Mackie,	"	[illegible], Leavenworth.
[illegible],	"	Denver, Colorado.
[illegible] & Co.,		Salt Lake City.

[illegible], 54 Broadway, N. Y., President.
[illegible], at National Park Bank, N. Y.
D. A. BUTTERFIELD, Atchison, Kansas.
[illegible]

John Harper . Alexander Steel . M. Housman

HARPER, STEEL & CO

Successors to

John A. Nye & Co

Wholesale and Retail Dealers in

Hardware,
STOVES,
MINERS' and MECHANICS
TOOLS,
AGRICULTURAL IMPLEMENTS

and

Tinman's Stock.

Also, Manufacturers of

TIN, SHEET-IRON

and

COPPER WARE

The mechanical department of our business will be under the immediate supervision of our Mr. Housman, who is an experienced workman, and who is confident of his ability to give satisfaction in any work entrusted to him.

We are daily expecting large additions to our present stock, and by fair dealing, hope to merit the patronage of the patrons of the old firm, and all others who may favor us with a call.

Between Blake and McGaa Streets,

Denver, Colorado.

July31d&wtf

S. W. Fisher & Co

HAVE JUST RECEIVED

50,000 lbs New Bacon.
25,000 lbs Hams.
10,000 lbs Lard.
20,000 lbs Sugar.
200 Cases Peaches.
200 " Oysters.
100 Boxes Raisins
100 " N. L. Tobacco.

A complete assortment of

WINES, LIQUORS & CIGARS,

DRIED BLACKBERRIES.

AND CHERRIES,

S. S. ALMONDS

Sole and Harness

LEATHER

AND

HARNESS TRIMMINGS,

Which they offer for sale to the trade at prices to suit the times.

Mountain merchants and retail traders throughout the Territory are respectfully invited to examine our stock before purchasing their supplies.

Our stock is as good and complete as ever was brought to the Territory, and we take pleasure in offering it to purchasers, confident of giving entire satisfaction.

S. W. FISHER & CO.

mar9d&wtf

DRY GOODS, CLOTHING, &c

Our Country is Safe!

Lee Has Surrendered!

Richmond Takn,

Jeff. Davis Cantured

AND

DOWNFALL OF GENERAL PRICE

IN

CLOTHING AND GENTS'

Furnishing Goods

At the

GREAT WESTERN:

CLOTHING HALL,

F Street, Denver,

I. H. KASTOR & CO.,

Offer to the WHOLESALE TRADE and Valley Customers the most complete and extensive assortment of seasonable

CLOTHING,

FURNISHING GOODS,

HATS AND CAPS,

&

OUTFITTING GOODS

&c., &c

ever opened in the city.

Prices have been put down in a greatly reduced rate from winter figures.
Now is the time and this the place to purchase for the coming season's trade. A call is all that we solicit to show our superior facilities.

I. H. KASTOR & CO.

mar7dtf

STATION RY, &c.

C. C. WOOLWORTH, New York. D. H. MOFFAT, JR., Denver

Woolworth & Moffat,

Larimer Street, Denver, C. T.

Wholesale and Retail

DEALERS IN

Standard, Miscel'aneous, School, Blank and Memorandum

BOOKS,

Billet, Bath Note, Legal, Letter, Foolscap, Flat Demy and Medium Caps, Manilla and Envelope

PAPERS,

Opaque, Canary, White, Buff, and Gold Letter and Official

Envelopes,

Arnold's Writing Fluid, Davies' Lilac and Carmine Inks, Mucilage,

LETTER PRESSES,

Books & Brushes

A superb stock of

PHOTOGRAPH ALBUMS.

Just received

Latest Spring Styles of Wall Paper, Borders, Green, Buff and Gold Curtain Paper! Gold Pens, Pencils, Penknives Trout Flies, Lines, Rods and Reels.

Printers' Material,

Chessmen, Checkers, and Boards,

Novels, Novels, Novels

Ladies' Visiting Cards & Cases,

Hart's and Dougherty's

PLAYING CARDS

An endless variety of Fancy Goods Yankee Notions, &c., &c.

All the Late Eastern Monthly Magazines received regularly.

The patronage of Wholesale Dealers is respectfully solicited.

mar9d&tf

BANKING HOUSES

WARREN HUSSEY. FRANK PALMER

Warren Hussey & Co.,

Bankers,

Denver and Centrl City,

Colorado.

GOLD DUST, COIN AND BULLION bought at highest rates. Drafts for sale in sums to suit on New York, Leavenworth, St. Joseph, Omaha, Nebraska City, Council Bluffs and St. Louis. Collections duly attended to. nov3-tf

Geo. W. Brown,

MONEY AND EXCHANGE BROKER

Office on Larimer St., one door above the P. O.

DENVER, - - - - COLORADO

DEALER in Gold Dust Coin, Bullion, Exchange and Treasury Notes. Liberal advances made on Gold Dust Money Loaned. Collections made and promptly remitted. Refers to any of our business men in Colorado. apr15d

O. D. CASS & CO.,

BANKERS

CORNER OF F AND MCGAA STS.,

BUY AND SELL

Exchange on the East.

BUY

GOLD DUST, BULLION, COIN, AND GOVERNMENT VOUCHERS,

Make Collections and Receive Deposits.

New York Correspondents:
[illegible] Dane, and [illegible] & Macy.

aug13tf

A. M. DAVENPORT. J. J. WALLEY. J. E. [illegible]

Exchange & Brokerage.

MONEY TO LEND in large or small sums, [illegible] and a General Exchange and Brokerage Business, on F street, two doors [illegible] corner.
DAVENPORT, WALLEY & DEY. Vaults
mar8d1 tf

MEDICAL CARDS.

Dr. Eugene C. Gehrung

OFFERS his professional services to the citizens of Denver and vicinity, as a
PHYSICIAN and SURGEON.
He may be consulted [illegible].
Office and residence [illegible] Larimer, over Lowry & [illegible].
april tf

DR. ERMERINS.

OFFERS [illegible] services [illegible] given to [illegible].

[illegible]

DRS. CUNNINGHAM & DICKINSON,

[illegible]

Larimer Street, Denver

[illegible]

W. [illegible] CHESEBAND,

Physician and Surgeon.

OFFICE [illegible] Residence [illegible] Larimer [illegible]

DR. L. B. McLAIN,

[illegible]
Offers his services to the citizens of Denver and vicinity.
Office on Larimer, opposite "News office." [illegible]

CHAS. P. MOFFETT,

SURGEON DENTIST,

[illegible]

Office over O. D. Cass & Co's Bank

[illegible]

REFERENCES:

[illegible]

DR. S. W. TREAT,

ECLECTIC PHYSICIAN & [illegible],

OFFICE on Larimer Street, [illegible]

CHARCOAL WANTED.

Chief Quartermaster's Office,
[illegible]
I will pay [illegible] charcoal delivered at [illegible] the Depot in Denver. CASH ON [illegible]
P. [illegible]
aug [illegible]

C. GOVE'S

Gun Shop,

Blake Street, Denver.

I HAVE on hand a fine lot of [illegible] LOADING [illegible] Rifles, Revolving [illegible] Wesson [illegible] of Hunting Knives, [illegible] Gun Caps, all of which I will sell at very lowest prices.
All kinds of [illegible]
Repairing [illegible] made to order. C. GOVE.
May

Albert G. Clarke.

Law Office

S. W. COR. CHESTNUT & [illegible] STS.,
[illegible] Building,
ST. LOUIS, - - - MISSOURI.

Particular attention given to [illegible] with Military Courts, Boards, Bureaus and Departments. [illegible]

CONCORDIA PARK

THE UNDERSIGNED [illegible] to call the attention of their friends and the public [illegible] situated this side of Mr. [illegible] Platte, ½ mile from town. [illegible] kinds of refreshments constantly kept on hand.
By close application to their [illegible], we hope to merit a liberal patronage.
may4tf OPITZ & HOFMANN.

NOTICE.

ALL PERSONS are hereby cautioned and warned not to buy or in any way negotiate for the following described Government Vouchers, the same having been stolen or lost while in transit between the cities of Omaha, Nebraska, and Denver, Colorado. Payment has been stopped with all Quartermasters where they might be presented for payment.

Issued by Capt. London Mullin, A. Q. M.		
March 31, 1864,	to John A. Nye & Co.,	$[illegible]
April ?,	"	[illegible]
May 31,	"	[illegible]
Aug. 2?,	" to A. F. Smith,	$100,
Aug. 31,	" to A. J. Gill,	$1[illegible]
Sept. 1?,	"	$[illegible]
Issued by Capt. O. L. Garton, A. Q. M.,		
Sept. 21, 1864,	to O. A. Whittemore,	$300,
Sept. 30,	" to A. J. Gill,	$[illegible]
Sept. 30,	"	$[illegible]
Nov. 14,	" to Carpenter Bros.,	$[illegible]

[illegible] BROS, Omaha and Denver.
June 16, dtf

ESTRAY NOTICE.

TAKEN UP on the 5th day of July, 1865, at his residence near Brown's Bridge, one dark brown mare mule, about 14 hands high, no [illegible] white spot [illegible] on top of neck, aged 4 years. SAMUEL W. BROWN.
CHAS. G. CHEVER, County Clerk. jy14d1w

NEW ADVERTISEMENTS

V. KRIBS,

Manufacturer of and Dealer in

Furniture

AND

Undertaker,

Larimer St., Cole[illegible] Building, Opposite the Post Office,

Denver, - - - - - Colorado.

KEEPS constantly on hand a large

STOCK OF FURNITURE

Consisting of every variety usual kept in a

First-Class Furniture Store,

And manufactures to order anything in the furniture line, at

Prices to Suit the Times

UNDERTAKING,

COFFINS of all sizes and kinds kept on hand and [illegible] at the shortest [illegible]

Finest Hearse in the Territory,

[illegible] ready to attend funerals [illegible]
[illegible] V. KRIBS

[illegible]

W. D. ROBINSON & CO.

NEW PAINT SHOP

IS NOW OPEN

[illegible]

PLAIN & ORNAMENTAL

[illegible]

Curtain and Paper Hanging

[illegible]

Done to Order Promptly

[illegible]

PAINT

OIL

[illegible]

ATTORNEYS.

HALLETT & BANDE.

[illegible]

Denver, Colorado

J. Q. Charles,

[illegible]

Denver City, Colorado Territory,

[illegible]

JAMES H. CAVANAUGH,

ATTORNEY AT LAW.

[illegible]

Lumber! Lumber!!

[illegible] superior quality [illegible]

[illegible]

A. F. ROOTS,

Watchmaker & Jeweler,

[illegible]

[illegible]

Road

GUN SHOP

AND

Gun Store,

F STREET, BELOW BLAKE,
DENVER, - - - - COLORADO

[illegible]

THOMAS & COLLINS,

AUCTION,

Storage and Commission,

F Street, below Blake,

At the old stand of Clark & Dyer.

AUCTION SALES every day at 10 and 2 o'clock. Goods received on storage. Cash advanced on consignments. Stock sold at auction or private sale and satisfaction guaranteed. All kinds of household goods bought and sold
1eTd1tf H. C. CLARK, Auctioneer.